CLASS OF 87

WEYMOUTH SOUTH HIGH

PROPERTY OF THE

TUFTS LIBRARY

WEYMOUTH, MASSACHUSETTS

W.C.
YA Ref.
974.47
1987

Added June 2, 1987 Class No.

Author Weymouth High School

Title Yearbook

THE TUFTS LIBRARY
3 1648 00232 8424

WER 974.47 WEY 1987 SOUTH
Weymouth High
School/Technical High
WE

class

WEYMOUTH SOUTH

of 87

HIGH

THE TUFTS LIBRARY
WEYMOUTH, MASS.

YEARBOOK STAFF

YEARBOOK STAFF 86-87

David McCauley, Lanette Arcieri, Kim Hass, Lisa Forseze, Kris Carroll, Dave Yezukevich, Josh Bryan, Vicki Donnellan, Tenya Jayawuk, Sharon Townson, Jill Pullen, Sheila Fay, Ann Gillis, Nancy Brooks, Jennifer Keefe, Jennifer Clark, Dawn Gerbrands, Susan Gubbins, Jay Anderson, Jim Gross, Judy DiSalvo

SPECIAL THANKS

We, the yearbook staff, would like to thank five especially dedicated teachers: Mr. Vinnie Creedon, Mr. Bob Tohosky, Mr. David Nichols, Ms. Debra Vallely, and Mr. Andy Pithie. Without their knowledge and guidance this yearbook would not have been possible.

We thank Mr. Creedon for his organization of ad sales. Mr. Tohosky's experience in the field of photography has proven to be a great asset to our school. Mr. Nichols is a major contributor to our yearbook. He, with the assistance of Ms. Vallely and her Industrial Graphics Classes, produced all the typesetting contained in this book. Fiinally, we thank our yearbook advisor, Mr. Pithie. If it were not for your time and assistance this book would REALLY not have been possible.

Cover Design by *Jim Gross*

JUN. 2 1987

TABLE OF CONTENTS

DEDICATION 4
SENIORS 17
FACULTY 81
SPORTS 102
CLUBS AND ACTIVITIES 148
JUNIORS 155
SOPHMORES 169
FRESHMAN 185

GENERAL ORGANIZATION

GENERAL ORGANIZATION

Top Row: Danny Benedict, Kim Hass, Lori Kalish, Lanette Arcieri, Kris Carroll, Mike Dennehy

Middle Row: Susan Byrne, Alyson McCann, Nancy Hutchins, Jill Pullen, Jeanne Kennedy, Joe Cawley

Bottom Row: Nancy Daly, Krista McCauley, Theresa Corbo

CLASS OFFICERS

SENIOR CLASS OFFICERS

Lori Kakish - Secretary, Lanette Arcien - Vice President, Michael Dennehy - President, Jeanne Kennedy - Treasurer.

SEMI FORMAL

Weymouth South High School
Class of 1987
Junior Semi-Formal

Friday, April 4, 1986

7:00 p.m. - 12:00 a.m.

Weymouth Elks Hall
1197 Washington Street
East Weymouth

SEACH SCHOOL
WEYMOUTH
AM KND
MRS SHEA
1974-5
BOURSE CRAFT PHOTO

FULTON SCHOOL
WEYMOUTH
KND.
MISS BECK
1974-5
BOURSE CRAFT PHOTO

HUNT SCHOOL
WEYMOUTH
GRADE I
MISS JOSEPH
1975

RALPH TALBOT
SCHOOL
WEYMOUTH
GRADE I
MISS BUTLER
1975

HUNT SCHOOL
WEYMOUTH
GRADE 6
MISS LOSCHIUTO
1976 77

SCHOOL
SO WEYMOUTH
MISS DAVIDSON
GRADE 2
OCTOBER 13 1976

WILLIAM BEACH
SCHOOL
GRADE 3
MRS DELANEY
1977

THOMAS V NASH
SCHOOL
WEYMOUTH MASS
GRADE 3 MRS PSOMOS
1977

WM J SEACH SCHOOL
WEYMOUTH MASS
MRS D SULLIVAN
GRADE 4
OCTOBER 1978

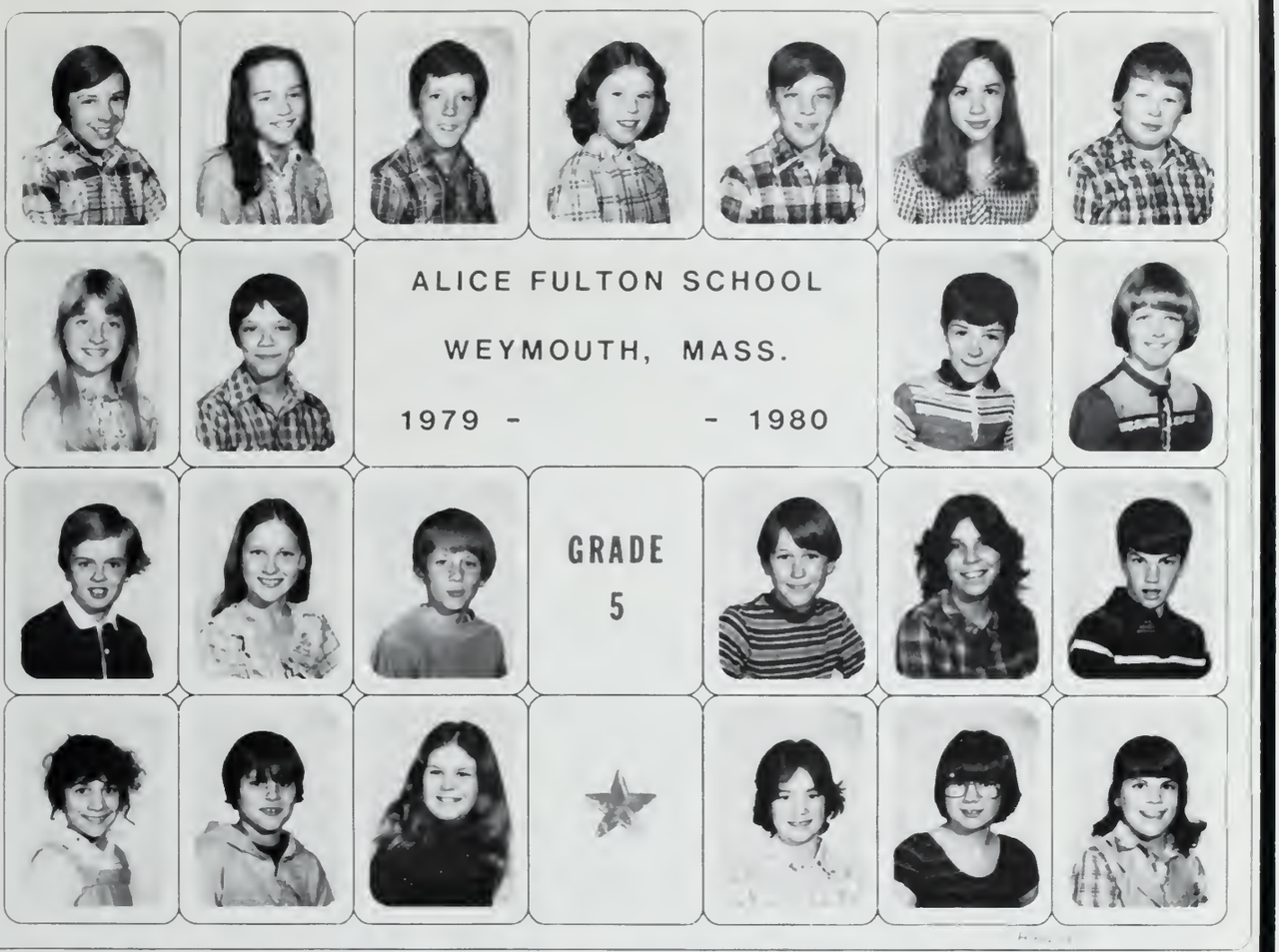
ALICE FULTON SCHOOL
WEYMOUTH, MASS.
1979 - - 1980
GRADE
5

ALICE FULTON SCHOOL

WEYMOUTH, MASS.

1980 - - 1981

GRADE

6

SENIORS

ANTHONY ADAMS

DANIEL AHERN

LAWRENCE ALBAUGH

STEPHEN AMES

JAMES ANDERSON

MICHELE ANDERSON

LANETTE ARCIERI
VICE PRESIDENT

SUSAN ASH

KATHLEEN BARRY

THOMAS BARRY

MICHAEL BARTHEL

MICHELLE BENEDICT

CARLEENE BERSANI

HAROLD BERTINO

Best Dressed

Rhonda Moore and **Mario Pacini** - Mario and Rhonda's wardrobe's makes them stand out in a crowd. You will never find them shopping at Zayres or the Bargain Center.

MICHELLE BETTS

DANIEL BISHOP

BRIAN BLAKE

KIMBERLY BLANCHARD

JOSEPH BOGNANNO

KEITH BORGEN

ELIZABETH BRIDGES

JOSHUA BRYAN

DANIEL BUCKLEY

GEORGE BURKE

CHRISTINE CAIN

KRISTIN CARROLL

DOROTHY CARTER

JOHN CATALANO

Nicest Smile

John Cawley and **Annmarie Cipullo** - Annmarie's beaming smile and well-known laugh is absolutely contagious. It's hard to be unhappy around Annmarie.
John's famous grin can be seen in the halls and on the basketball court after the many victories he leads us to.

DAVID CATALDO

JOHN CAWLEY

KAREN CHIN

ANNMARIE CIPULLO

JAMES CLARK

JENNIFER CLARK

TODD CLAY

KAREN CLAYTON

MARIE COLARUSSO

KRISTIN CONDON

SHERI CONLEY

MARY-JANE CONLIN

JEAN CONNERS

CHRISTOPHER CORBETT

Class Flirt

Mike Dennehy and **Kim Scully** - Mike - you would think that being class president for 3 years would keep Mike busy - he always has time for extra curricular activities.
Kim is well known for her flirtatious nature. She well deserves the title.

JULIE COUGHLAN

KIMBERLY CRONIN

CHRISTOPHER CURTIN

JOSEPH DALEY

PATRICIA DALY

JEFFREY DE COSTE

PETER DE MAYO

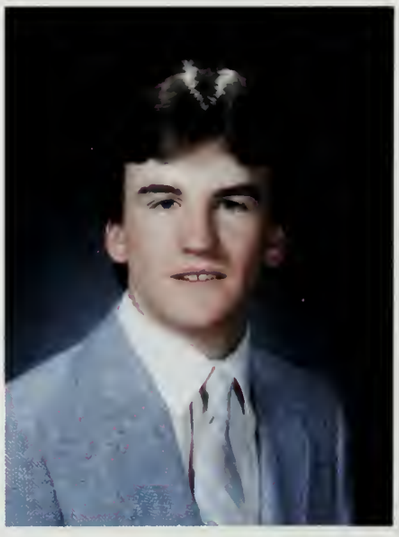

MICHAEL DENNEHY
PRESIDENT

SUSAN DEVINE

LISA DIAMOND

SUSANNE DI BERNARDINI

JUDI DI SALVO

VICKI DONNELLAN

ELIZABETH DONOVAN

Most Likely to Succeed

Tony Adams and **Jennifer Swift** - Tony is a member of the Honor Society and the track team. Don't be suprised if you see his face on the back of a book cover - he plans to be a writer. Jennifer is also a member of the Honor Society. She plans to attend college in the future.

DENNIS DOWNING

EDWARD DOYLE

SUSAN DOYLE

VINCENT DUANE

JANET DUDLEY

LE ROY DUNN

ERIC EATON

CATHLEEN EDDY

VERINITA EDWARDS

JULIE ELKHILL

STEVEN FAGAN

AKKADEJ FAKCHIM

MICHELLE FARRELL

SHEILA FAY

Friendliest

John Langill and **Jeanne Kennedy** - Jeanne is noted for her personality inside and outside of school. She is also noted for all the work she has done for the Senior Class.
John's easy-going, friendly manner makes him an enjoyable friend to have.

JAMES FERRIS

EDWARD FISHER

KEITH FITZGERALD

KRISTIN FITZGERALD

MAREE FITZGERALD

DANA FLYNN

LAURA ANN FLYNN

BARBARA FOGAL

MICHELLE FONTAINE

JEROME FORD

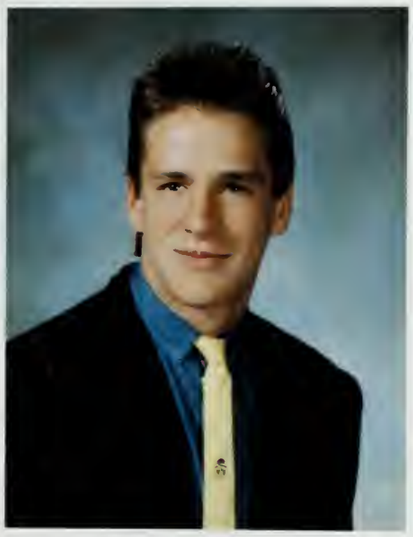

BRETT FORREST

LISA FORZESE

WAYNE FOX

MARJORIE FROST

Most Artistic

Lisa Forzese and **Josh Bryan** - Lisa's been seen in the art room since grade seven. Always creating, making, and doing. Lisa is well-rounded and also can be seen working on the class play and yearbook.
Josh has been drawing way back since the pages of South Junior's yearbook. His comical quality is appreciated by all.

THOMAS FULLER

CHRISTOPHER GABRIEL

ROBERT GALLAGHER

JULIANNE GATES

MICHAEL GAUDET

KATHERINE GIBSON

SUZIE GIFFORD

TRACY GILL

ANDREA GILLEN

ANN GILLIS

JEROME GLENNON

ROBERT GOODE

MICHELE GRASSICK

JAMES GROSS

Most Musical

Chris Cain and **Jeff Jones** - Jeff is the lead guitarist for "The Stand". Many people heard Jeff at the Junior Prom and at Homecoming. Chris plays the clarinet. She has been a member of the school band for 3 years.

TIMOTHY GUERRIERO

AMY GUNVILLE

KIMBERLEY HAAS

SCOTT HALEY

JON HALL

TERRI HANSON

CHRISTOPHER HARDY

SUSAN HARNEY

KATHLEEN HARTSHORN

KEITH HAY

KENNETH HEALY

JOHN HICKEY

CHRISTINE HILL

THERESA HINES

CLASS SWEETHEARTS

Ed Sinewick and **Darleen Keefe** - Ed and Darleen have been going out since tenth grade. You can always find them together.

CHERI HOLBROOK

JAMES HOPKINSON

JENNIFER HUBBLE

CHRISTOPHER HUNT

MICHELLE HUNT

COLLEEN HURLEY

PAUL HUTCHINS

KAREN JACOBSON

TENYA JAYAWUK

PETER JENNINGS

JEFFERY JONES

DIANE JOYCE

LORI KALISH
SECRETARY

LISA KANE

HIGHWAY MENACES

Scott Haley and **Beth Bridges** - Scott's and Beth's driving ability can be described as:
"SCREEEEEETCH"
"Whatever happened to directionals?????"

DARLENE KEEFE

CARL KELLEY

JEANNE KENNEDY
TREASURER

MICHAEL KENNEY

LISA KILLELEA

JOSEPH KING

DAVID KITTREDGE

DANIELLE KLEIN

DAVID KRALL

DEANNE LAMBIASE

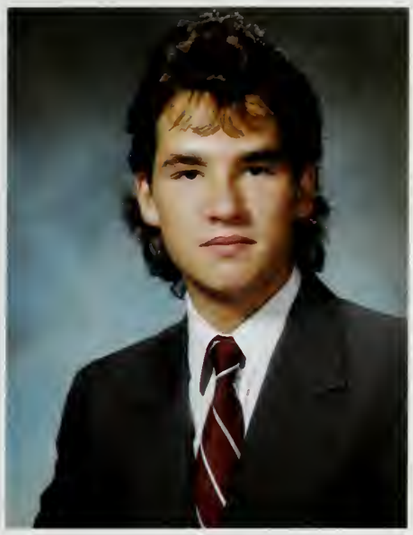

JOHN LARKIN

SUSANNE LAUZON

GERALD LEAVITT

JOSEPH LE BLANC

Best Athlete

Joe Bognano and **Patti Daly** - Patti is known for her quickness, she holds many records in track. She is also the captain of the soccer team. Joe is a well-rounded athlete. He can be seen throwing the shot put, wrestling, and playing football.

JENNIFER LINDSAY

DAVID LOUGHLIN

MICHAEL LOUGHLIN

SUSAN LYNCH

LISA MAC DONALD

SUELLEN MAC DONALD

KATE MACDOUGALL

MARK MAC EACHERN

MARILEE MAROTTA

PATRICIA MC CARTHY

THOMAS MC CARTHY

DAVID MC CAULEY

MARK MC CULLAGH

MARYANN MC GAFFIGAN

Most School Spirit

Paul Hutchins and **Jen Clark** - Paul's school spirit is shown on the football field as our mascot for two consecutive years.
Jen's school spirit is seen in her outstanding track ability. She is also noticed for her wardrobe of blue and gold.

PHILIP MC GONAGLE

DONNA MC GRATH

JOHN MC GUINNESS

GREGORY MC INTOSH

KATHLEEN MC IVER

MELISSA MC KAY

NILES MC KENZIE

TARA MC LAUGHLIN

JOHN MC NEIL

JOHN MC STRAVICK

PAUL MC SWEENEY

ELLEN MEANEY

WILLIAM MELLO

PAMELA MELVIN

Best Looking

Leroy Dunn and **Diane Joyce** - Leroy is not just another good looking hunk. He is well-rounded, excelling academically and athletically.
Diane's good looks pay off well for her. She was a model over the summer. She has also been in a few beauty contests.

LAURA MIELBYE

ERIC MOAKLEY

BRIAN MOLISSE

ROBERT MONTGOMERY

KRISTAN MOONEY

KEVIN MOORE

RHONDA MOORE

AMY MOQUIN

KENNETH MORAN

DANIEL MULLEN

ALEXANDRA NAGHSH

FRANCIS NEELY

DAVID NELSON

DOUGLAS NELSON

MOST HYPER

Kim Scully and **Russ Zonderman** - Kim can never be found in a bad mood. She is always making others smile.
Zondo's hyper personality stays with him on and off the football field.

CHRISTINE OCONNOR

MICHAEL O HALLORAN

SUSAN O KEEFE

THOMAS O MALLEY

JOHN OTIS

MARIO PACINI

MARYELLEN PALLADINO

STEPHEN PARADIS

SCOTT PATTERSON

JADE PERRY

CARLO PETERMAN

LAURIE PHILBROOK

CHRISTOPHER PORTER

CRAIG POULOS

MOST UNIQUE

Brian Blake and **Vicki Donnelian** - Brian is not just another punk. He is not only unique in his looks but also in his personality.
Vicki is always noticed by her classmates. Her unique way of dressing catches everyone's eye.

CHRISTINE POWERS

ROBLEY RAY

KATHLEEN REED

KEVIN RICHARDS

JODI RICHARDSON

KELLY RICHARDSON

LISA RILEY

LYNN RINALDI

WILLIAM ROBINSON

ROBERT RODICK

BRIAN ROSS

LYNDA ROSS

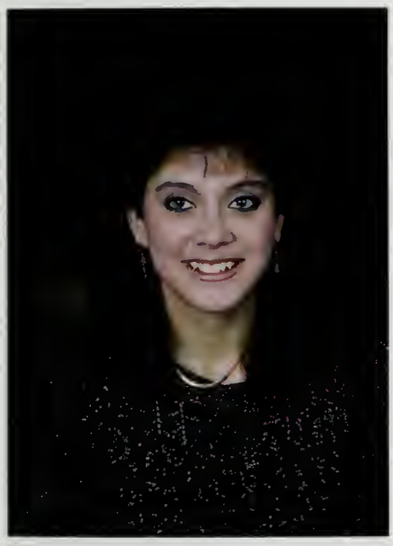

TRACIE RUBINO

JULIE SANDERS

NICEST EYES

Joe King and **Kim Hass**

RICHARD SCANLON

GARY SCHAFFER

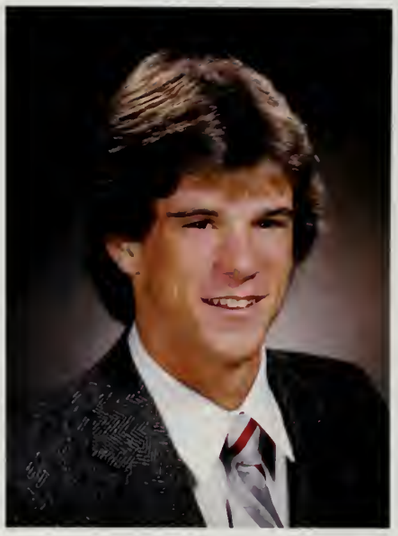

CHRISTOPHER SCHONBACK

KIMBERLY SCULLY

JOHN SEGALLA

MANISH SHAH

LINDA SHEPPARD

EDWARD SINEWICK

LEIGH SOLANO

GLENN SOULIA

ROBERT STANLEY

DARREN STEELE

SEAN SULLIVAN

PATRICIA SWANSON

QUIETEST

Tricia McCarthy and **Mike O'Halloran** - Even though Tricia is quiet, she really cares about her friends.
Mike may seem mellow in class only because he is saving his energy for the tennis courts.

JENNIFER SWIFT

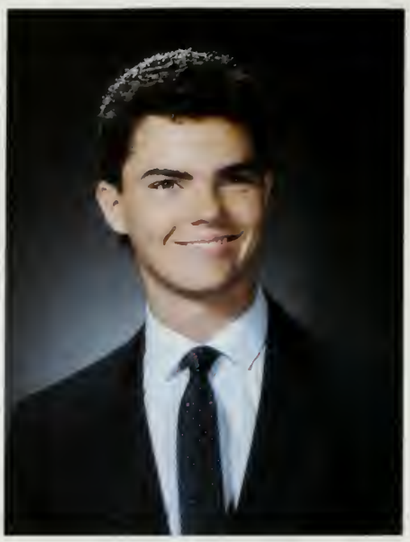

THOMAS TALBOT

KIMBERLY THIBODEAU

FERDINAND THOMAS

ARNE THOMPSEN

JULIE ANN THOMPSON

MATTHEW TINLIN

BONNIE TITILAH

PATRICIA TOOMEY

SHARON TOWNSON

WILLIAM VAILLANCOURT

KIM VAILLENCOURT

MARK VIGLAS

MICHAEL VOELKER

MOST GULLIBLE

Lanette Arcieri and **Bill Robinson** - "Really? No waaaay!!!!" Bill and Lanette are widely known for their big trusting eyes and faith that people are telling them the truth. Unfortunately..... (P.S. Your house is burning down.)

DAWN VOZZELLA

JOANNE WAITEKAITIS

KIMBERLEY WALKER

SEAN WALSH

MICHELLE WARD

MICHAEL WATTS

MELLISSA WHITMAN

TAMARA WILLIAMS

MELISSA WILLSON

BRENDA WING

HOLLYANNE WOOD

MARI YAMAMOTO

DAVID YEZUKEVICH

RUSSELL ZONDERMAN

SENIOR CANDIDS

MOST CREATIVE

FUNNIEST

SCARIEST

MAKE

UTAH

COCA-COLA
CLASSIC

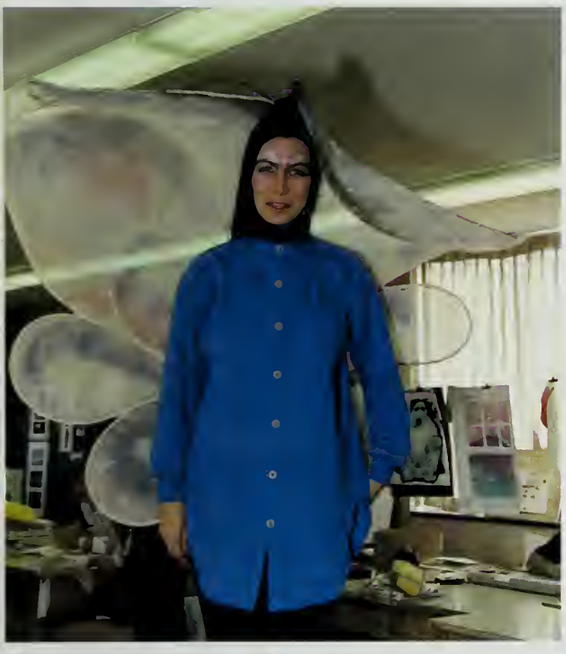

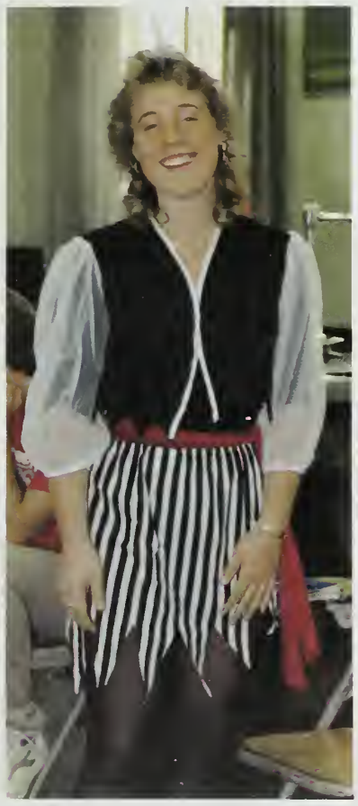

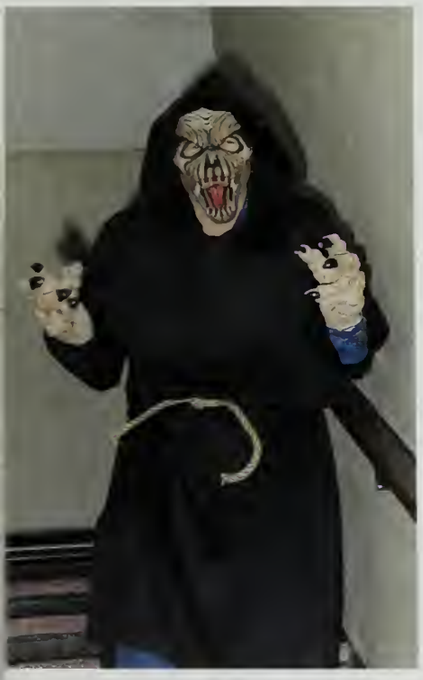

RE-ALGEBRA

FINAL TAKES

BARBARA DURAN

MELISSA HAWKINS

ALAN JONES

KATHLEEN OLIVEIRA

PETER PANNARELLI

DAVID ARMSTRONG

NEIL POULICAKOS

GARY SADLER

LATE TAKES

SUSAN HARNEY

SUSAN REARDON

STEPHANIE WHITE

JOHN DONOVAN

JON-DENNIS KASPER

NILES McKENZIE

MICHELE STAPLES

CHRISTOPHER BAKER DAVID HARDIMAN SHARON SILAS
DAVID BERGOIN STEPHEN HUTCHINS DENNIS PERKINS
WILLIAM BURTON LORINE KING TRACY POPLASKY
DENIS BUTLER JOHN LANGILL PAUL POULICAKOS
BARBARA BAKER TIMOTHY LAVALLEE
EDWIN CARLSON ADRIENNE MURPHY STACEY OBRIEN
MARGARET DER KINDEREN JOHN MURPHY
MARK DE MITA KRISTIN NEWCOMB MARK YERXA
WILLIAM FEENEY ROBERT OBRIEN CHRISTIAN RIGOLLET

1

2

3

4

5

6

7

8

9

10

12

11

13

14

15

16

17

18

19

20

21

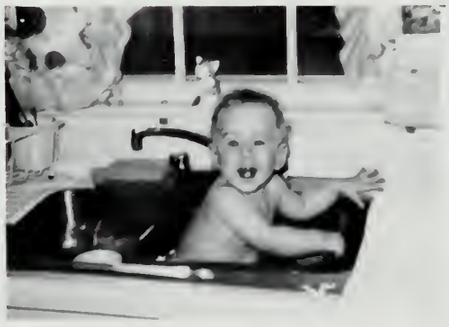

22

23

26

24

25

29

27

28

30

31

32

33

34

35

36

1 Dave McCauley, Mark MacEachern, Glenn Soulia
2 Trishia Swanson
3 Josh Bryan
4 Kristin Carroll
5 Patti Daley
6 Jeff Jones
7 Jen Clark
8 Sue Lynch
9 Lanette Arcieri
10 Gary Sadler
11 Patty Toomey
12 Diane Joyce
13 Kristin Fitzgerald
14 Ellen Meaney
15 Michelle Betts
16 David Yezukevich
17 Kate MacDougall
18 Lori McClelland, Katie Gibson, Mary Jane Conlin, Dina Conlin
19 Sue Ash, Missy McKay
20 Lori Kalish
21 Kim Scully
22 Lisa Forzese
23 Carleen Bersani
24 Mary Ellen Palladino
25 Leigh Solano
26 Sharon Townson
27 Vicki Donellon
28 Julie Sanders
29 Sue Harney
30 Barbara Fogal
31 Tenya Jayawuk
32 Greg McIntosh
33 Kim Haas
34 Shelia Fay
35 Tara McLaughlin, Janet Dudley
36 Tina Darrigo

MASSACHUSETTS
686·GAS

305·122

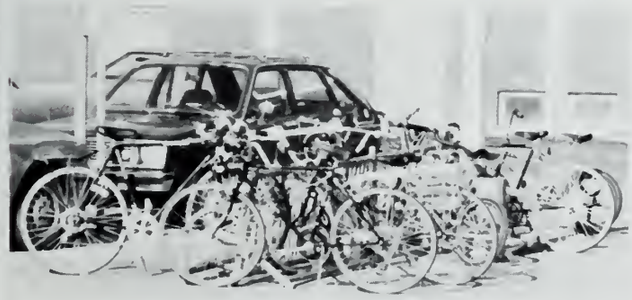

"SMASHY" Michael Loughlin Danbury

Kevin Moore

Kristin Fitzgerald

Kenny Healy

Ann Gillis (annibelle)

Pam Keller

Stephanie White

Sara Flynn

Jom Barry

Allen "Mr. Smooth" Jones

Jeanne Kennedy

Cal Kelley "Carlos"

Chrissy Cain "MUGGSIE"

David Armstrong

Bill Mello

Eric Eaton "EAKER"

John Hiley "DOGGER"

Kim Haas "KIMMAH"

Diane Joyce

Lori Kalish

Craig Paulos

Tracey

Mario Pacini

Karin Richards

Suellen MacDonald "SUEY"

Brian Blake

Daniel Kall

Gary Schaffer

Ed Fisher

Michelle Benedict

Sharon Townsend "sha-sha"

Beth Donovan

Michelle Fontaine

Brian Ross

David "TONY"

Holly Wood

Barbara Baker 87

Vicki Donnellan

Lisa Diamond

Frank Neely

Tonya

Danielle Klein

Sheila Day

Sheri Cmeely

Karen Clayton

Christine Powers

Todd Clay

Tammy Williams

Linda Sheppard

Steven Fagan

Dan Buck

Keith Bergen

Grey McIntosh "SMACKA"

Christian F. Rigollet

Jack Donovan

Doug Nelson

Tusha Swanson

Dennis Downing

Bill Keenan

Katie Gibson

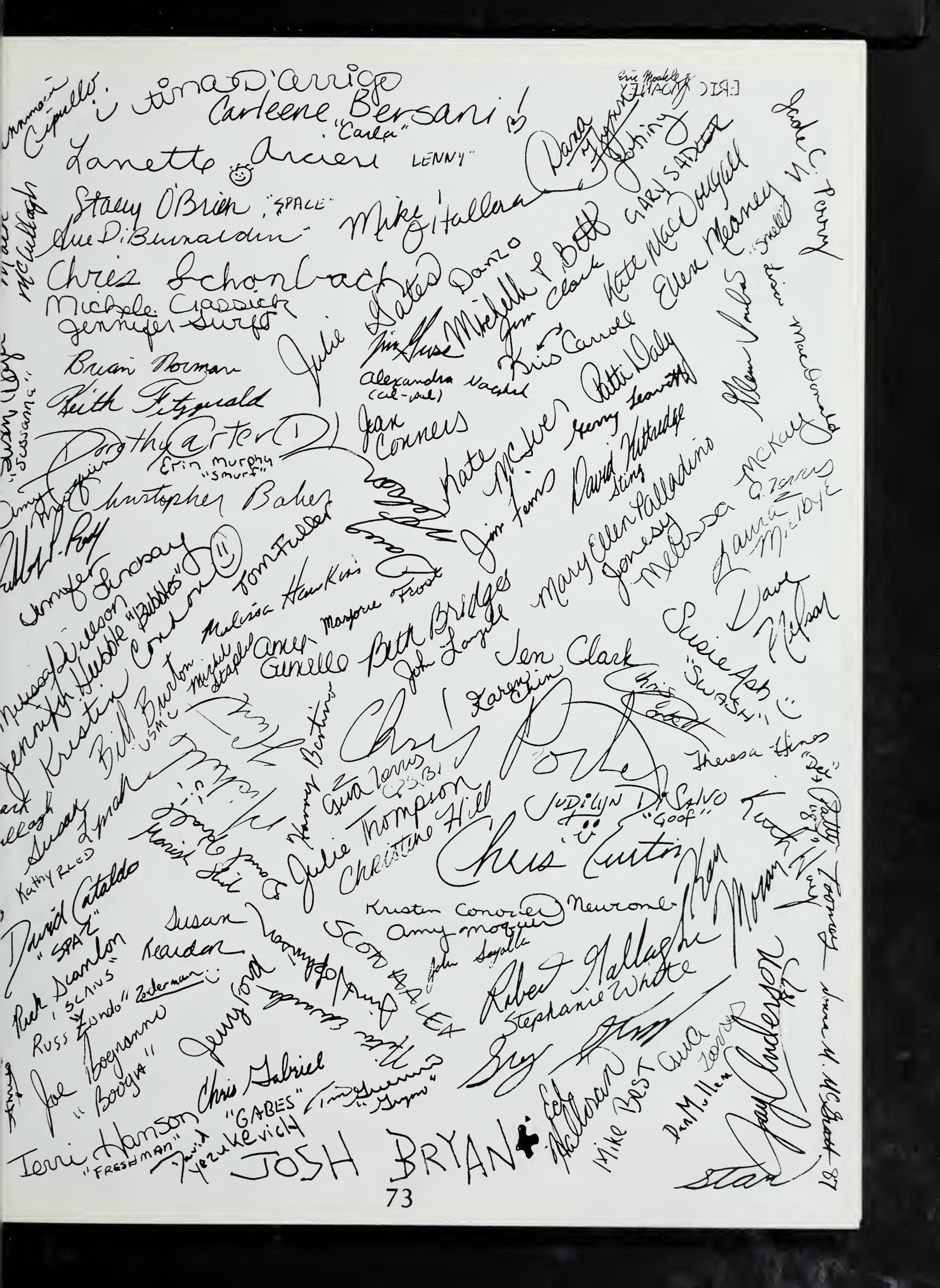
Carleene Bersani "Carla"
Lanette Arcieri "LENNY"
Stacy O'Brien "SPACE"
Mike Italiano
Chris Schonbrack
Michele Cassick
Jennifer Surgit
Brian Norman
Keith Fitzgerald
Dorothy Carter
Erin Murphy "Smurf"
Christopher Baker
Jennifer Sirosky
Allison Hubble "Bubbles"
Kristen Conover
Tom Fuller
Bill Burton USMC
Melissa Hankins
Michelle Staples
Angie Marone Frost
Gina Bellello
Beth Bridges
John Langdale
Mary Ellen Palladino
Jeresy
Melissa
Jen Clark
Julie Thompson
Christine Hill
Judilyn DeSalvo "Goof"
Theresa Hines "Dee"
Susie Ash "SWASH"
Dave Nelson
Laura M. 10-4
Jade C. Perry
Ellen Mearney
Kate MacDougall
Gary Sadler
Julie Bates
Danzo
Jim Clark
Kris Carroll
Alexandra Vachet (cat-dat)
Kate McIver
Jim Toms
David Kittredge
Sting
Betti Daly
Jenny Leavitt
Allan Sabol
Erin MacDonald
Lisa Smelly
Jennifer Hubble
Kristen Conover
Melissa Hankins
Michelle Staples
Angie Marone Frost
Gina Bellello
Beth Bridges
John Langdale
Mary Ellen Palladino
Jeresy
Melissa
Laura M. 10-4
Dave Nelson
Susie Ash "SWASH"
Jen Clark
Julie Thompson
Christine Hill
Judilyn DeSalvo "Goof"
Theresa Hines "Dee"
Chris Curtis
Kristen Conover
Amy Maguire
Newrone
John Segalla
Scott & Lea
Robert Gallagher
Stephanie White
Susan Reardan
Jenny Ford
Joe Bogenrief "Bogya"
Rick Scanlon "SPAZ"
Russ Zondo "SCANS"
Zoderman
David Catalado "SPAZ"
Kathy Reed
Susan Lynch
Bill Burton USMC
Jennifer Hubble "Bubbles"
Kristen Conover
Tom Fuller
Christopher Baker
Jennifer Sirosky
Allison
Brian Norman
Keith Fitzgerald
Dorothy Carter
Erin Murphy "Smurf"
Michele Cassick
Jennifer Surgit
Chris Schonbrack
Stacy O'Brien "SPACE"
Lanette Arcieri "LENNY"
Carleene Bersani "Carla"
Christina D'Arrigo
Eric Moakley "ERIC"
Dana Hawkins
Josh Bryan
Chris Gabriel "GABES"
Terri Hanson "FRESHMAN"
Yazukevich
Mike Best
Dan McIlvain
Jay Anderson
Jason M. McGrath '87
Tommy
Patty
Kathy
Mom
Dad
Star
Josh Bryan

Don't Dare Me!

Yabba-Dabba-Doo!!

Hey Dude!!

Tweedle Dee-Tweedle Dumb

So Do I Look Innocent??

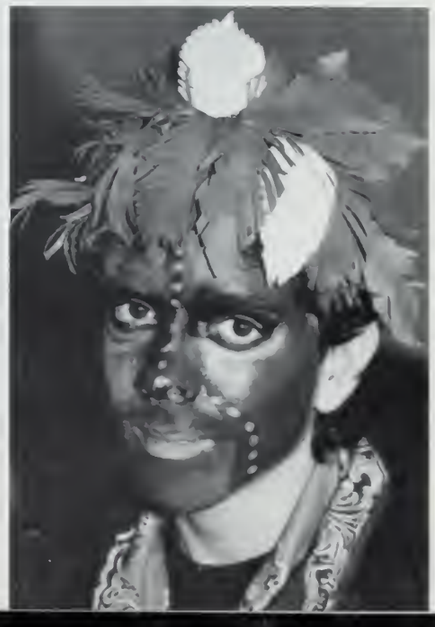

Peace and harmony be with you.

Oongowwa, Unk, Unk !

Is Anybody Out There?

I save money on plane fair.

Senior Class Play

Top Row: Alex Nagsh, Kim Hass, Lanette Arcieri, David Nelson, Paul Hutchins, Alan Jones Russ Zonderman, Joe Bognano, Diane Joyce, Jeff Jones.

3rd Row: Sue Harney, Brett Forrest, Lisa Forzese, David Yezukevich, Joshua Bryan, Kristin Carroll, Tom Talbot.

2nd Row: Darren Steele, Susan Doyle, Karen Chin, Kristin Condon, Julie Sanders, Rick Scanlon, Steve Ford, Joe King, Bob Good, Gary Sadler.

Bottom Row: Ken Healy, Rhonda Moore, Sue Ellen MacDonald, Lori Kalish, Ellen Meaney, Susan Lynch, Amy Gunville, (not pictured - Sharon Townson).

LOCKFIELD
CONVICT
2
LOCKFIELD
CONVICT
1

The Senior Class of Weymouth South High School Presents:

The Man Who Came to Dinner

By George Kaufman and Moss Hart

Wednesday, November 19

Thursday, November 20

Friday, November 21

at 8:00 p.m.

Weymouth South High School Auditorium
360 Pleasant St.
South Weymouth

ADMINISTRATION & FACULTY

ADMINISTRATION

Richard J. Steele
Principal

Ilene Levitt
Assistant Principal

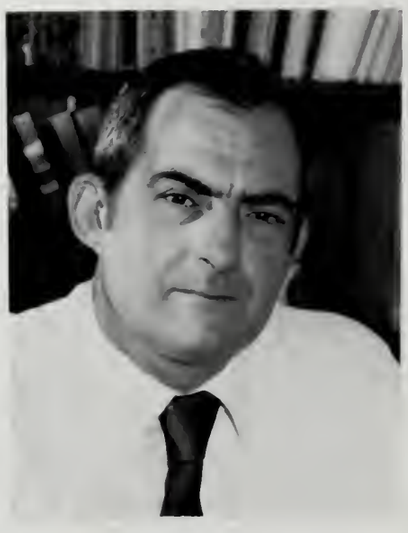

Ray T. Granai
Assistant Principal

OFFICE STAFF

Margaret DeRosa Evelyn Tempesta
Judith Gardner Jean Neumier

ART

Christopher Brown

Art
Department Chair

Sharon Ouellet

Earl Pithie

BUSINESS

Jean Thomas

Business
Department Chair

Joanne Cipullo

Vincent Creedon

Pauline DeConto

Joanne Goyette

Brian Greener

Philip Van Neste

Charlotte Smith

Carolyn Sullivan

Beverly Lutz

English
Department Chair

Margaret Anastos

Anne Bliven

Marietta Burns

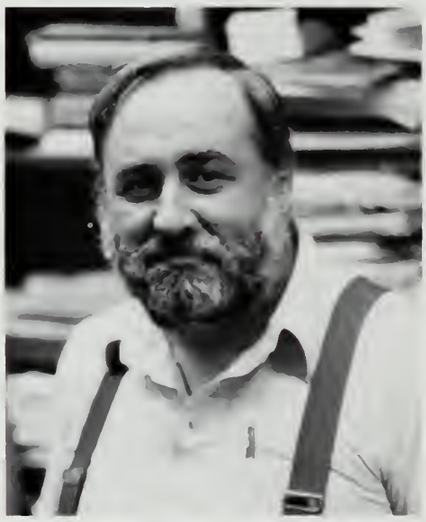

William Doherty

Edmund Fortier

Paul Fox

Joan Kilroy

Sara Kenney

ENGLISH

Robert McCarthy

Linda Messino

Arthur Pierce

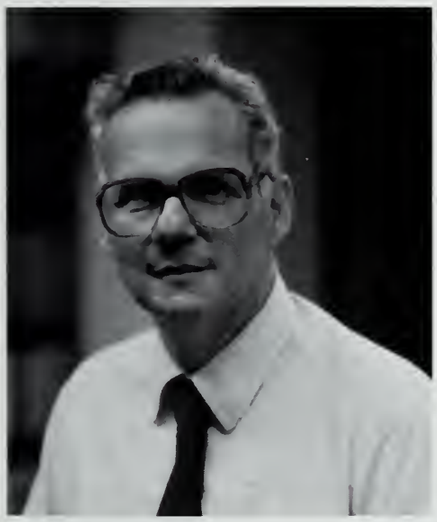

Joseph Santosuosso

Rose Sullivan

Stanley Troupe

FOREIGN LANGUAGE

Edward Porter

Foreign Language Department Chair

Jack Murray

Renzo Mazzoni

George Waugh

Eleanor Murray

Arthur Dickinson

Richard Mosca

Elaine Dickinson

Daniel Healey

GUIDANCE

Frank Gunville
Head Counselor

Marilyn Hoffman

Robert Goldfarb

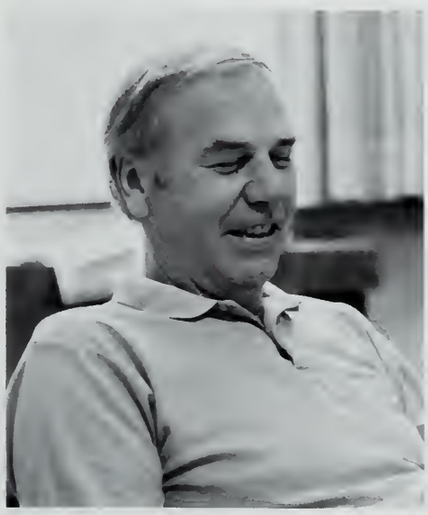

George Pratt

Grace Denizkurt

Joseph D'Antonio

HOME ECONOMICS

Betsey Erickson

Home Economics
Department Chair

Patricia Arena

Mary Logan

Martha Cipullo

Lisa Corcoran

INDUSTRIAL ARTS

David Nichols

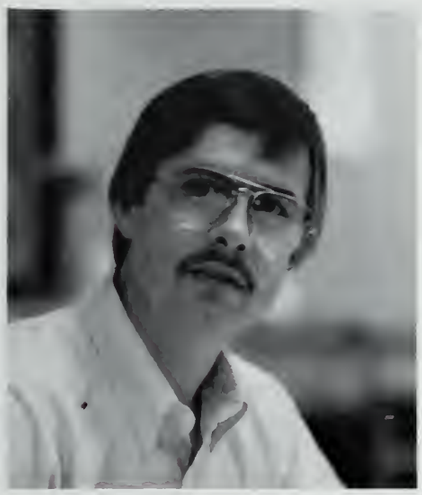

Industrial Arts
Department Chair

John Santacroce

James Crevison

Deborah Vallely

Bob Tohosky

Joseph Baglione

LIBRARY

Carol Cahill

Patricia Cairns

Helen Crowley

MATHEMATICS

Gerard Swanson

Mathematics
Department Chair

Susan Scott

Paul Duseau

Stephanie Darling

Mary Fogarty

George Johansson

Michael Saya

John Harlow

Anne Collins

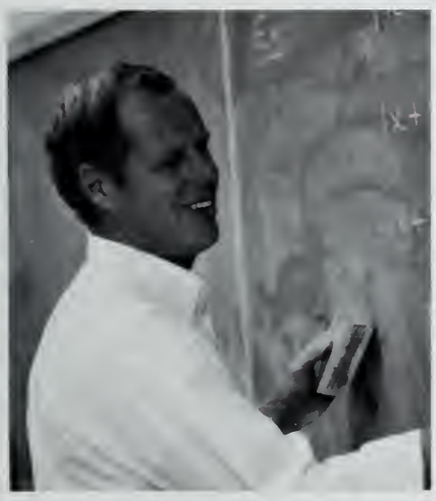

Dean Souke

Mary Jo Livingstone

Joseph Savoia

MUSIC

Paul Warren

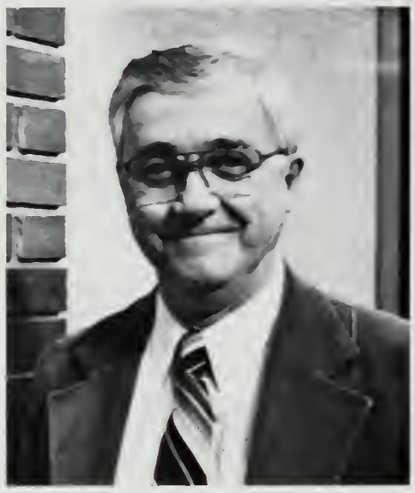

Music
Department Chair

Edwin Burke

PHYSICAL EDUCATION

HEALTH

Jacqueline Deane

Elvira Darmiento

Ralph Jannino

Mary Faherty

Dudley O'Leary

Timothy Daly

Science
Department Chair

Kevin Walsh

Richard Valzania

John Donovan

Charles Palmer

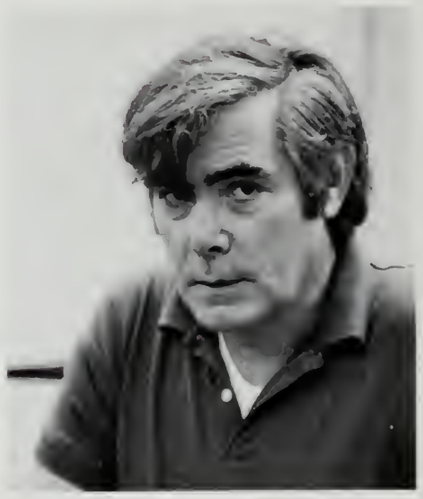

Edward Worcester

William Scott

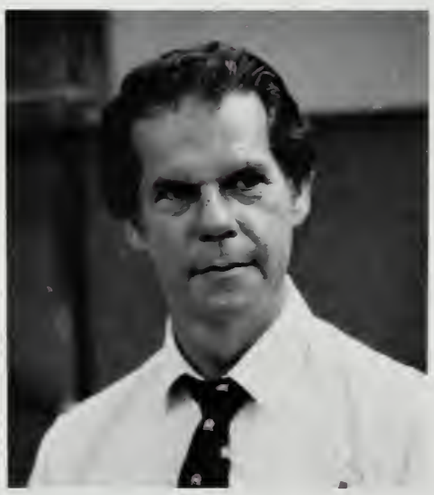

John Fleming

Robert O'Meara

SCIENCE

Donald Gage

Joyce McDonough

Vincent Galiano

SOCIAL STUDIES

Douglas Blake

Social Studies
Department Chair

John Walker

Ronald Jamieson

Edward Meehan

Richard Nims

Wayne Masters

Bart Webber

Michael DeLuca

Helen Finn

SPECIAL EDUCATION

Gail Bergquist

Deborah Russo

Margie Devine

James Gillespie

Eugene McCarthy

Susan Dickman

William Nelson

Ruth Downton

What's wrong with my tie!

I'm serious! It took ten minutes to get it out of his ear.

He, He, He.
He's not getting over this one!

Oh! My aching back.

Yeeess???

Hey guys! The game's this way!

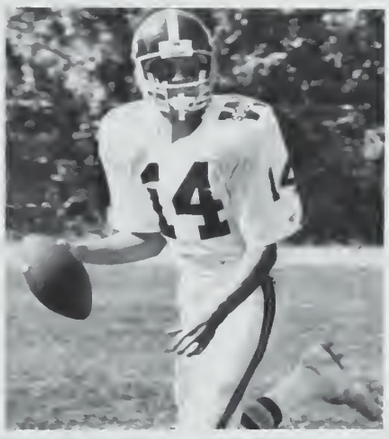

48

7

11

9

SOUTH
6

SOUTH
NORTH

VARSITY FOOTBALL

Top Row: Michael Gomes, Steve Ford, Mike O'Connor, Kevin Horne, William Fitzgibbon, Dave Bermingham, Kevin Whitaker, Joe Zapustas, Greg Ondrick, Derek McCarthy, Boubacar Barry, Rich Lang, Mike McMahan, Rob Regan, Jay Miller, Mike Broderick, Joe Schwartz

Bottom Row: Pat Joyce, Russ Zonderman, Chris Gabriel, Tim Gurriero, Joe Bognano, Ken Healy, Rich Scanlon, Joe King, Dennis Downing, Chris Rigollet, Todd Willis

J.V. FOOTBALL

Top Row: Michael Gomes, Richard Ramos, Jon Hall, William Farrell, James O'Connor, Joe Zapustas, Michael Green, Gregg Brooks, Jim O'Brien, Jason Soncrant, Coleman Doyle, Mike O'Connor, James Lannigan

Bottom Row: Stephen Hale, Dave Kuja, Gary Thiessan, Tim Haskins, Boubacar Barry, Steven Ford, Clinton Kane, Sean O'Connell, Stephan Houde

ROBERT GOOD - KENNETH HEALY - RICHARD SCANLON - JOE BOGNANO

VOLLEY BALL

Top Row: Kristen Bruno, Kathy Connelly, Coach Scott, Cindy Baker, Jessica Midi, Amy Craig

Middle Row: Beth Elliot, Stephanie Buhl, Valerie Kelly, Laura McKnight, Erin Cleaves, Carolyn Zanotti, Jennifer Farrell

Bottom Row: Monica Comeau, Tara Donavan, Beth Bridges, Kathy Reed, Katie Gibson, Jennifer Wood, Kerin Strathdee

ALEXANDRA NAGSH - KATHY REED

SOCCER (Boys)

Top Row: Tom Ford, Mike Barthel, Ken Moran, Bob Hunt, Brian Blake, Eric Eaton, Bill Connolly, Keith Fitzgerald, Jay Anderson, Coach Jim O'Connell

Middle Row: Greg Dunn, Matt Poulin, Leroy Dunn, Dan Curran, Chris Corbett, Mike McCauly

Bottom Row: Rob Mullally, Rick Fuller, Mario Pacini, Bill Mello, Tom Fuller

TOM FULLER - BRIAN BLAKE - MARIO PACINI

44

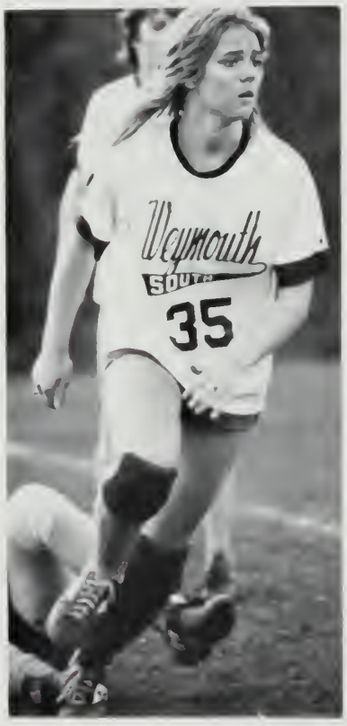
Weymouth
SOUTH
35

Weymouth
2
3

JULIE SANDERS - PATRICIA DALY - CHRISTINE CAIN

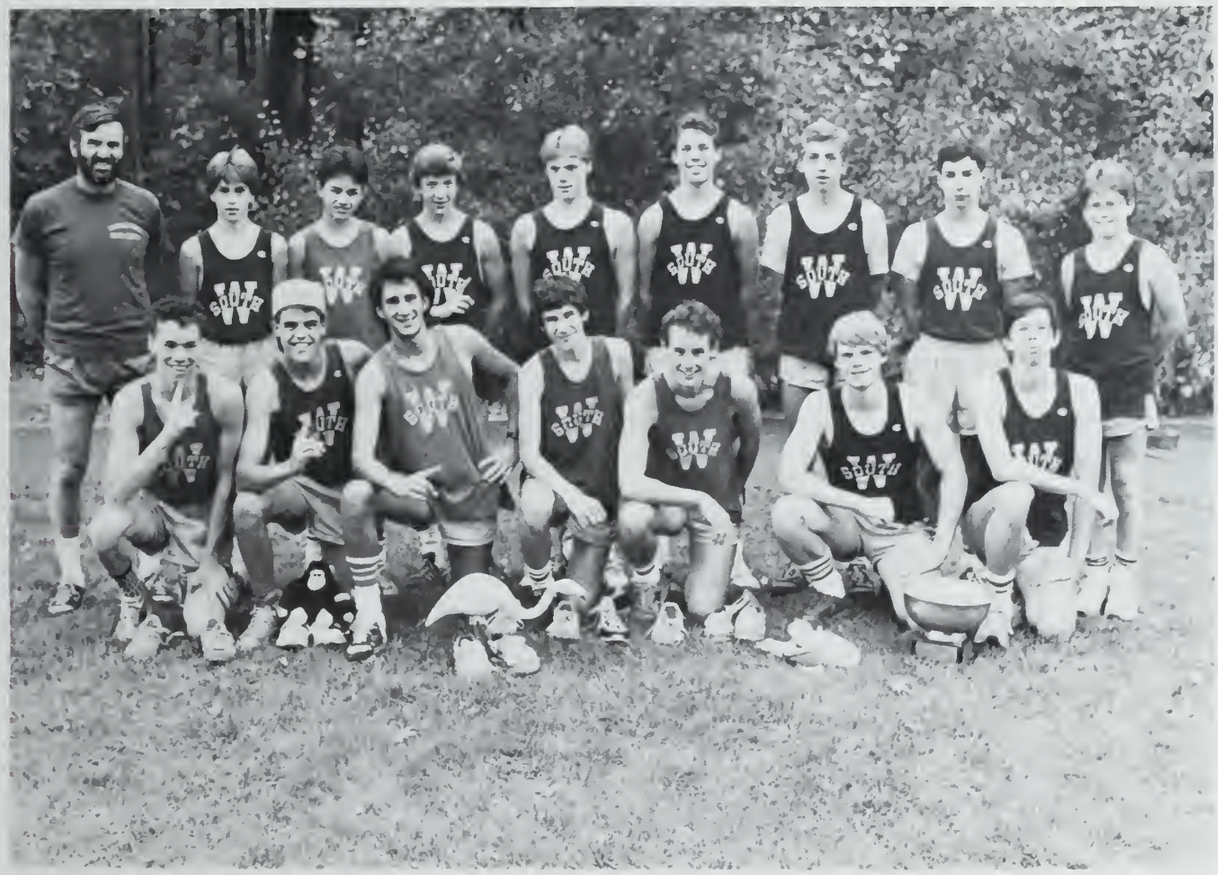

CROSS COUNTRY (Boys)

Top Row: Mr. Meehan, Terry Boyle, Scott Laprise, Steve Gregg, Rob Hanna, Eric Soulia, Steve Sadler, Chris Adams, Brian Neely

Bottom Row: Greg Putnam, Tom Bleakney, Dave Krall, Co-Capt. Scott Patterson, Co-Capt. Steve Ames, Tony Adams, Chris Baker

STEPHEN AMES SCOTT PATTERSON

SOUTH
SOUTH
SOUTH
SOUTH
SOUTH
SOUTH
SOUTH
SOUTH

CROSS COUNTRY (Girls)

Top Row: April Daniel, Jana Bryan, Cheryl Adams, Laura Huke, Nichole Betts, Coach Souki

Bottom Row: Kristin Fitzgerald, Terry Hanson, Jennifer Clark, Mary Jane Conlin, Dina Conlin

The 1986 Weymouth South Girls Cross Country Team had a very successful season finishing second in the O.C.L. with a 7 - 1 record and 9th at the Eastern Mass. Division II Championships. Led by Seniors Jennifer Clark, Mary Jane Conlin, Terry Hanson, and Kristen Fitzgerald South depended on its tallent and depth to overcome many of the O.C.L. foes.

Consistent front running by Junior Dina Conlin coupled with the determined running of tri-captains Clark, M.J. Conlin, and Hanson made this a very fine team. Sophomore Jana Bryan emerged as a solid fifth runner.

Overall the team was disappointed in the loss to Marshfield and losing put on a championship yet was satisfied that they had worked hard and competed exceedingly well.

TERRY HANSON - MARY JANE CONLIN - JENNIFER CLARK

VARSITY HOCKEY

Top Row: Coach Walker, Mike Peppino, Chris Stanton, Mike Toth, Derek Cahill, Dave Bermingham, Frank Yanovich, Bill Hartnette, Jamie Mulroney, Greg Ondrick, Greg Brooks, Rob Hanna, Bill Duffin, Coach Fitzgerald

Bottom Row: Bob Mecagni, Colman Doyle, Dan Buckley, Mike Barthel, Tom McCarthy, David McCauley, Rob Gallagher, John Langill, Derek McCarthy

J.V. HOCKEY

Top Row: , , Scott Almeda, Scott Werron, Jim O'Brien, Bill Robinson, Greg Dunn, Brian Crepeau, Rob Mullaly, Mike Linehan, Matt Doyle, Craig Lovewell, Coach John O'Donnel

Bottom Row: Jim Manning, Bill Duffin, Jim Davis, Sean Flynn, Brandon Hopkins, Justin Gatie, Derek Jenkins, Matt Quinlan, Brian Halloway

DAVID McCAULEY

SCHOOL SPIRIT

WILDCAT CHEERLEADERS

Top Row: Kate Clancey, Lauren Pearson, Robin Gallagher, Susan Kelly, Barbara Fogal

Middle Row: Captain - Michelle Zapponi, Kim Thibideau, Captain - Nichole Frazier, Kristan Mooney, Paul Hutchins

Bottom Row: Elise Maroney, Kathy Manning, Cheryl Trainer, Kathy Fitzgerald

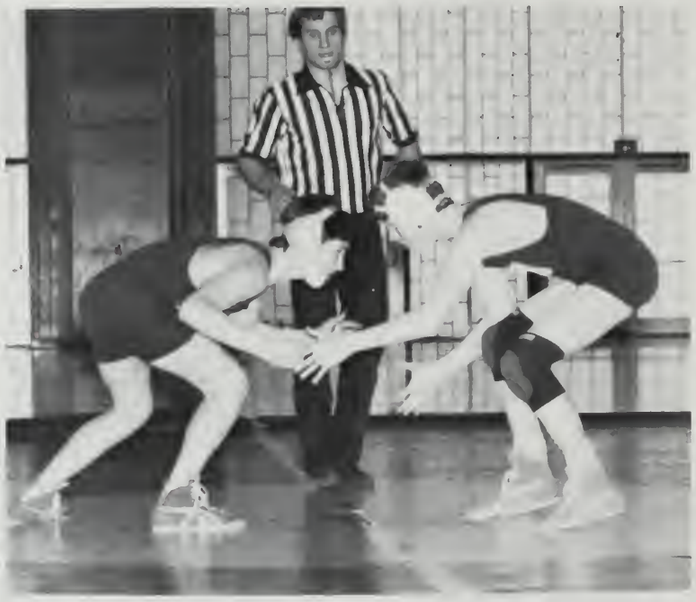

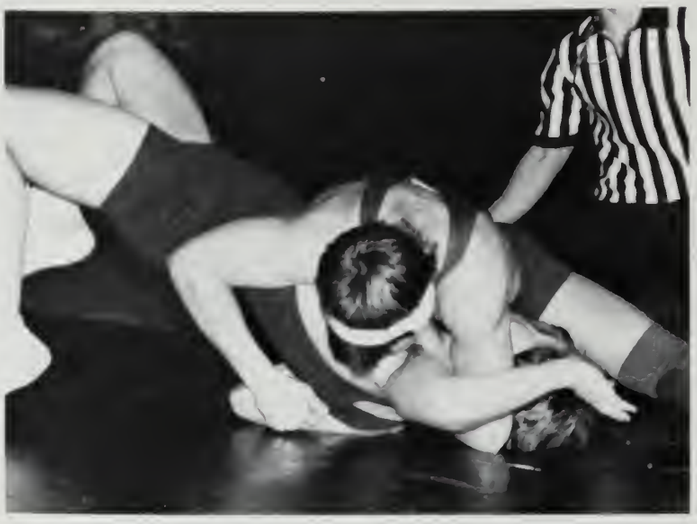

WRESTLING TEAM

Top Row: Coach Ed Barden, Scott Mello, Jason Torres, Jim Shaughnessy, Eric Schraut, Carl Johnson, Rob Matalina, Dave Foster, Jim Doherty, Jim Bognano, Rob Maloney, Dennis Bailey, Sean St Piere, Scott Hickey, Mike McNeal, Assistant Coach Lou Keating

Bottom Row: Carl Kelley, Joe Bognano, John Hickey

CARL KELLY - JOE BOGNANO

NISSEN

NISSEN

GYMNASTICS

Top Row: Assistnat Coach Helen Hovey, Cheryl Trainer, Cathy Manning, Tina Sylvia, Stacey Smart, Coach Sandy Hayes

Middle Row: Jean Canova, Taryn Laughlin, Deirdre Smith, Lauren McKay, Chris Reardon, Julie Campbell

Bottom Row: Captain Ann Gillis

ANN GILLIS

WILDCATS
23

WILDCATS

WILDCATS
20

VARSITY BASKETBALL (Boys)

Top Row: Coach Flemming, Kenny Brady, Chris Schonbach, Tim Guerriero, Kevin Whitaker, Rob Huke, John Maloney, David McDougall, Thierno Barry, Scott Titilah, Bob Hunt, Ken Leonard

Bottom Row: John Cawley, Allen Jones

JOHN CAWLEY - ALLEN JONES

25

21

30

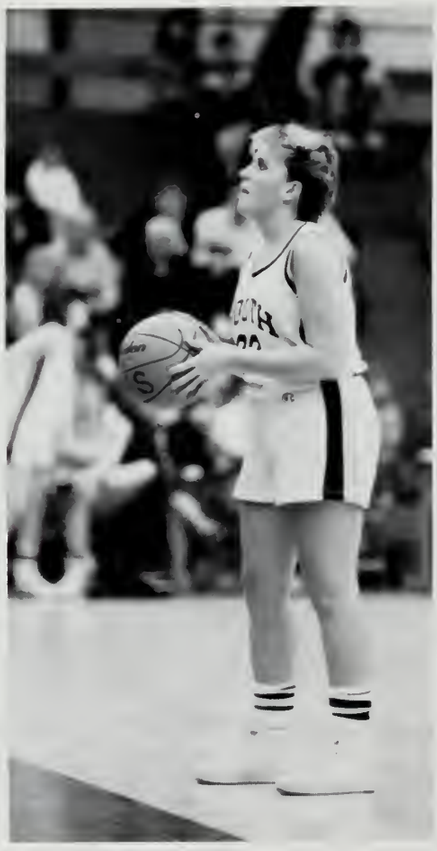

VARSITY BASKETBALL (Girls)

Michelle Betts, Beth Elliott, Susan Byrne, Kate McDougal, Captains - Stacey O'Brien and Beth Donovan, Ellen Meaney, Patty Dagley, Terri Ahlstrom, Jodi Petrie, Michelle Connelly

J.V. BASKETBALL (Girls)

Top Row: Denise Gerbrands, Nicole Betts, Erin Cleaves, Kristin Wickland, Kristin Reed, Amy Craig

Bottom Row: Katie Pardo, Melaney Curtain, Tara Donovan, Danielle Bouchea, Debbie Bowdin, Stacey Chandler, Nora Meaney

BETH DONOVAN - STACEY O'BRIEN

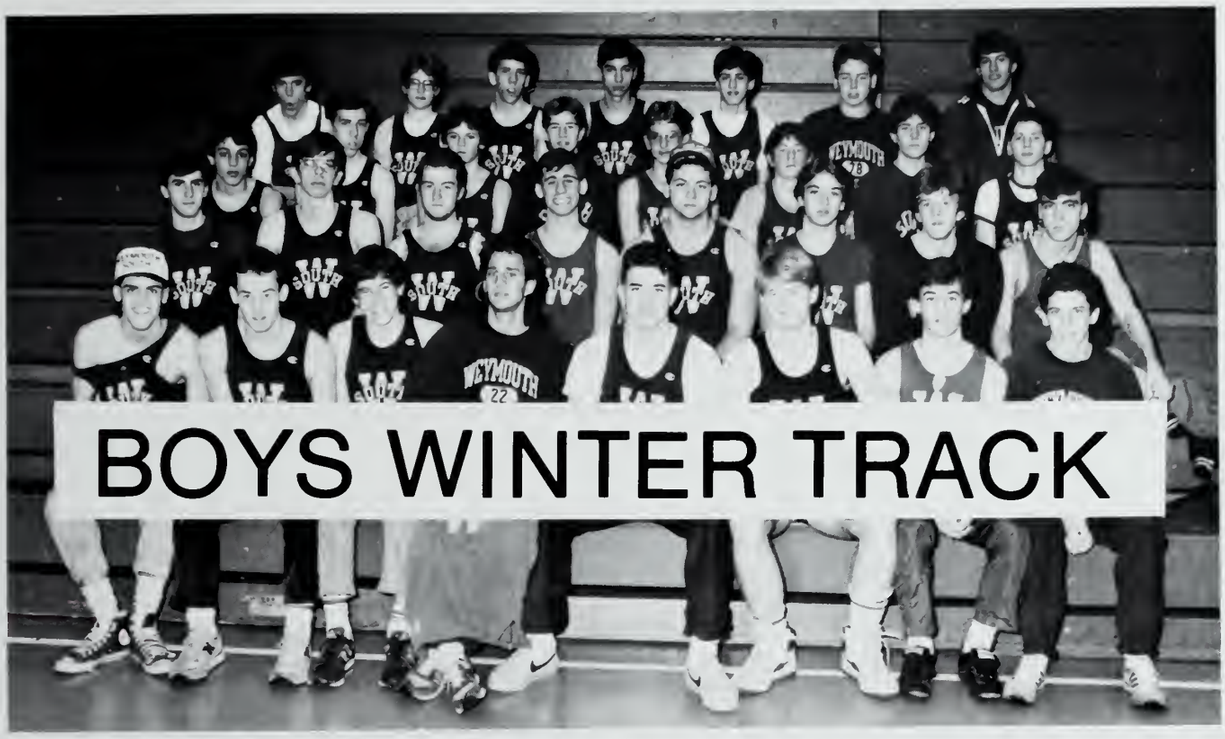

BOYS WINTER TRACK

WINTER TRACK (Boys)

4th Row: Rob Mullally, Brian Neely, Steve Walker, Chris Adams, Dave Fitzgerald, Kevin Ames, Coach Todd Elwell

3rd Row: Robbie Chickarello, Glenn Walker, Dave McDonough, Jim Pullin, Arthur Delrosso, Steve Fuller, Mike Lutz, Chris Rigollet

2nd Row: Frank Neely, Chris Baker, Darren Steele, Rob Regan, Kevin Horne, Jim Adams, Jim Gross, Eric Eaton

1st Row: Tom Bleakney, Steve Ames, Scott Patterson, Dave Krall, Rick Scanlon, Tony Adams, Gary Sadler, Carlo Peterman

DAVID KRALL

SOUTH

SOUTH

SOUTH
SOUTH

EXIT

SOUTH

SOUTH

GIRLS WINTER TRACK

Top Row: Karen Hickey, Nancy Daly, Chrissie McAuley, Kristin Barry, Monica Comeau, Laura Huke, April Daniel, Allison Goyette, Jennifer Freeman, Laurie McClellan.

Middle Row: Debbie Swift, Jessica Midi, Jana Bryan, Colleen O'Connor, MaryBeth Reed, Shannon Carroll, Katie Meehan, Dina Conlin.

Bottom Row: Cheryl Adams, Terri Hanson, Chrissie Cain, Kathy Reed, Patti Daly, Jennifer Clark, Mary Jane Conlin, Kristin FitzGerald, Coach Souke.

PATRICIA DALY - KATHY REED - CHRISTINE CAIN

VARSITY BASEBALL

Top Row: Matt Poulin, Joe McGrath, Chris Porter, John Donovan, Doug Wilkinson, Bill Fitzgibbon, Coach Pat Donovan

Middle Row: Dan Buckley, Larry McShane, Leo Doyle, Mike McDonald, Paul Ash, Dave Armstrong

Bottom Row: Bill Connell, John Martin, Joe Sylvester, Steve Campbell, Rob Matthews, Neil McPherson

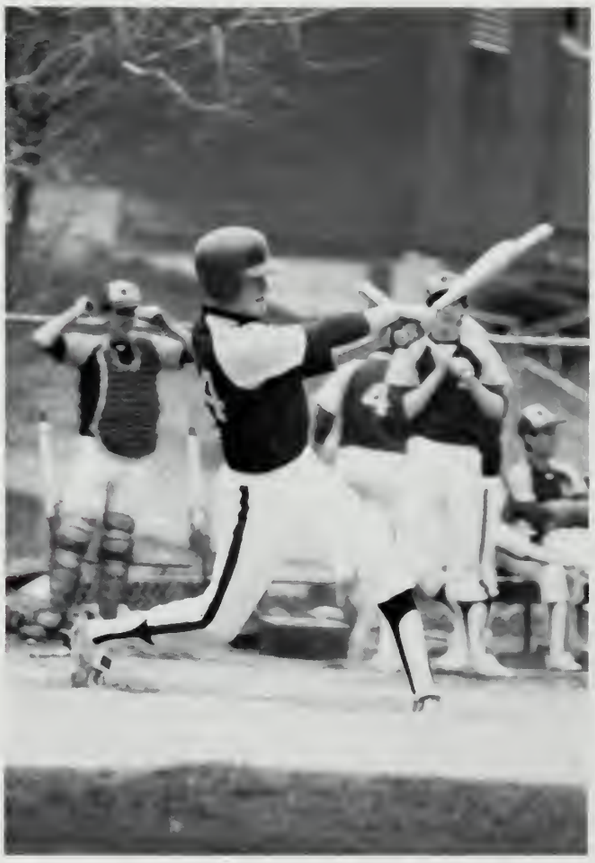

SHARON TOWNSON - STACEY O'BRIEN

SOFTBALL (Girls)

Top Row: Joan Alexander, Sondra Ballantine, Terri Ahlstrom, Toni Solimini, Caryn Condon, Laurin Downing, Jennifer Brown, Maria Shea, Mr. Jamieson

Bottom Row: Stacey O'Brien, Ellen Meaney, Julie Sanders, Dawn Healy, Sharon Townson, Julie O'Leary

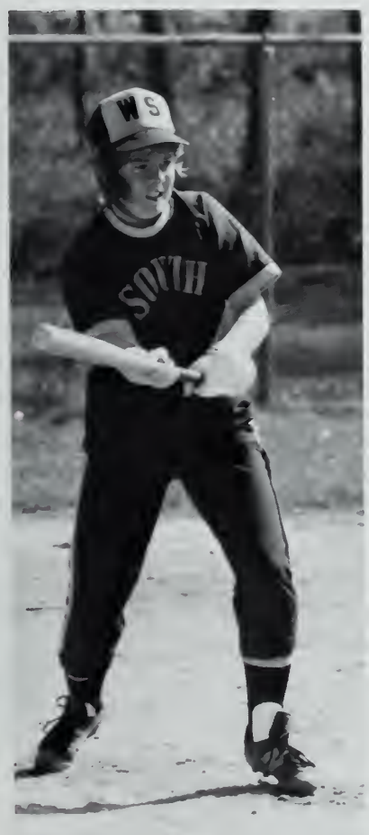

TENNIS (Boys)

Top Row: Carl Johnson, Mike Barthel, Dave Kittredge, Mike O'Halloran, Gerry Leavitt, Dan Bishop, Coach Saya

Bottom Row: Mike Volka, Keith Borgan, Sean McKinnon, Brian Sullivan, Brett Forest, Glenn Soulia

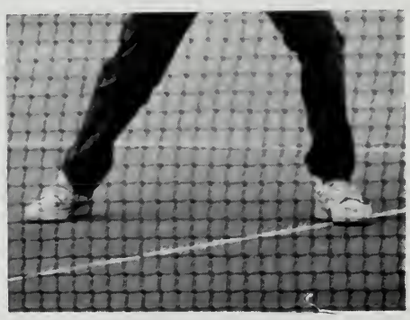

TENNIS (Girls)

Alita Hutchinson, Erin O'Brien, Diane Cousino, Danielle Boucher, Michele Steele, Libby Porter, Katie Porter, Melanie Curtin, Mr Greener

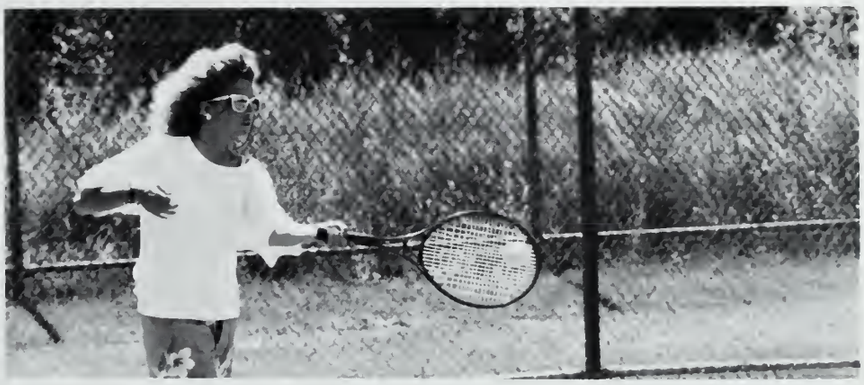

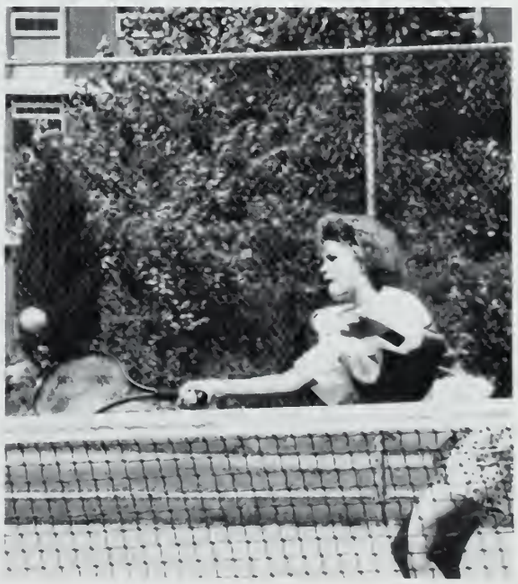

SPRING TRACK (Boys)

Top Row: Mr. Worcester, Chris Adams, Chris Cain, Dave Powell, Mike Gomes, Mike Green, Paul Rand, Mike Barry, Paul Constantino, Frank Neely, Sean O'Connell, Jamie Coyle, Steve Brown, Tony Chin, Todd Elwell

Middle Row: Joe Bognanno, Steve Tullis, Steve Ames, Dave Fitzgerald, Scott Patterson, Tom Bleakney, Greg Putnam, Rob Hanna, Chris Schonback, Bob Ames, Rob Reagan, Jamie Adams, Wayne Fox

Bottom Row: Mark Connolly, Jim Gross, Dan McCole, Rick Scanlon, Rich Fox, Dave Duseau, Jim Gaudet, Chris Baker, Paul Critikos

SPRING TRACK (Girls)

Top Row: Mr. Scott, Sue Talbot, Kristin Carrol, Shelly Connelly, Patty Dagley, Beth Eliot, Mary Beth Reed, Colleen O'Connor, Patti Daly, Jana Bryan, Gale Critikos

Middle Row: Katie Meehan, Terri Hanson, Dina Conlin, Cheryl Adams, Mary Jane Conlin, Jen Clark, Kathy Reed, Theresa Hines, Cherri Toupin, Shannan Carrol, Jen Freeman

Bottom Row: Beth Bridges, Katie Gibson, Dawn Connelly, Joanne Rudolph, Shari Laprise, Carol Stone, Robin Schelert, Rhonda Moore, Kristin Fitzgerald

LaCROSS TEAM

Top Row: Bill Duffin, David Kenny, Stephen Gregg, David Canny, Scott Wadland, Robert Huke, Rob Saccone, Mark Gaudiano, Jamie Mulroney, Mike Robinson, Michael Linehan

Middle Row: Scott Hickey, Jay O'Brien, Taylor Babineau, Joe Holland, Todd Willis, Greg Brooks, Mike Peppino, Richard Ramos, Rick McCann, Christopher Volz, Mike Toth, David Kuja, Stephan Shangold

Bottom Row: Brian Baharian, Jim Rudolph, Kevin Moore, Paul Hutchins, Chris Curtain, Joe Fitzgerald, Bill Robinson, Keith Fitzgerald, Tim Colligan, Justin Gatie, Coley Doherty

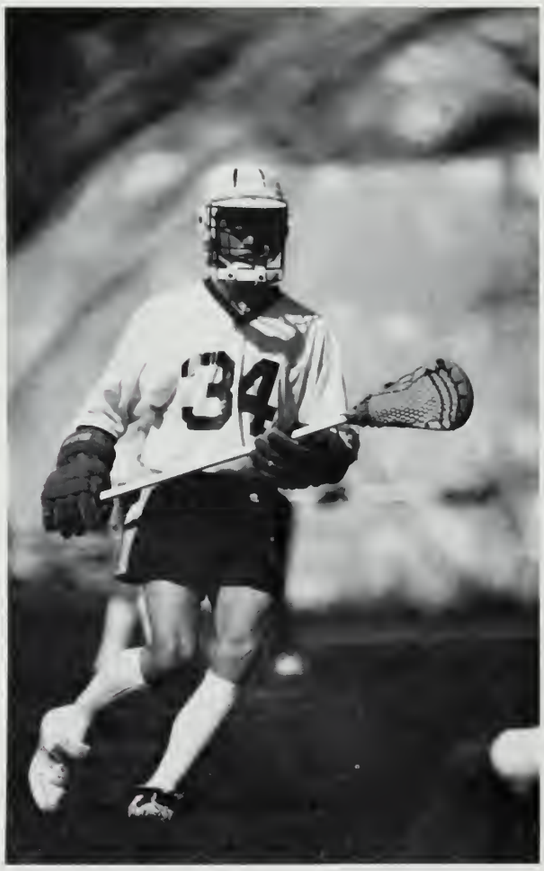

MAJORETTS

Catherine Bramlett, Rhonda Farrell, Kristeena Stroh, Karen Lacey, Debora Sudanowitz

BAND and MAJORETTS

4th Row: Michael Gaudet, David Sheehan, Michael Lyons, Gayle Critikos, William Bertino, Paul Critikos

3rd Row: PaulWarren, Theodore Hawkes, Lauren Canova, Lenore DelGrosso, Kerry Leigh Knudslien, Rosemarie Feldmeier, Frank Neely

2nd Row: Mr. Dale Jovin, AnnMarie Palladino, Ellen Carter, Michelle Fontaine, Teresa Corbo, Debra Swift, Celeste Connors

1st Row: Karen Lacey, Rhonda Farrell, Krissy Stroh, Cathy Bramlett, Debbie Sudanowicz

Not Pictured: Brian Barry, Christine Cain, Brian Donnelly, Michele Grassick, Rhonda Holbrook, Nancy Jones, Mellissa Whitman, Shannon Wilson, Sharon Silas, Stephen Hale

WILDCATS

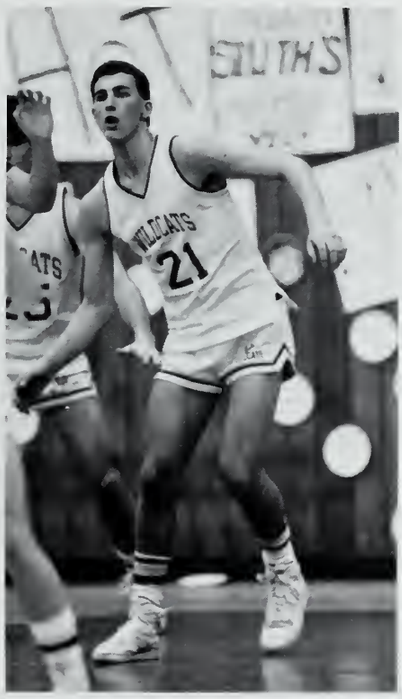
WILDCATS
21

WILDCATS

WILDCATS
20

SOUTH

SOUTH

52

SOUTH

SOUTH
43

"MMMPH... Is good!"

"... So maybe it isn't Romagnoli's Table!"

... Hand over the money or they'll make you eat the food! "

Whaa...?

...Gotta finish so I can eat...

Milk-It-Does-the-Body-Good

So I start the diet tomorrow, okay?!!!!

"... C'mon, Sue, spit it out!"

We never got such a rush out of french fries!

Hey, Baby!!

Oh, You THINK So!!!

Best Friends Forever

Walk-Like-An-Egyptian

What ARE You Doing??

Flasher On The Loose!

HONOR SOCIETY

Top Row: Leroy Dunn, Mary Jane Conlin, Kristin Fitzgerald, Christopher Baker, Keith Fitzgerald, Christopher Corbett, Stacey O'Brien, Ellen Meaney

Bottom Row: Allen Jones, Michelle Hunt, Karen Chin, Katie Gibson, Anthony Adams, Mary Ellen Palladino, Theresa Hines, Jennifer Swift

MATH TEAM

Jennifer Swift, Leroy Dunn, Keith Borgan, Anthony Adams, Christopher Corbett, Katie Gibson, Russell Zonderman, Robert Maclean

SCHOOL NEWSPAPER

Mr. Troupe, Michelle Smith, Russell Zonderman, Tracey Mitchel, David Nelson, Michael Anderson

POWDER PUFF 1986

JUNIORS VS SENIORS

After weeks of practice, one rainy afternoon on November 26, two teams met and battled it out in the mud.....

.....The Senior girls, led by coaches Chris McKay and Steve Morrison, defeated the Junior girls, led by coaches Rich Harkins and Greg Cratty, in a final score of 14-8.....

Senior foreback Sharon Townson led the team to victory with two touchdowns, as did the fierce blocking techniques of "Jules" Sanders and the swiftness of quarterback Diane Joyce, despite the tricky manevuers of Juniors Jen Brown and Patty Dagley, and Nancy Hutchins touchdown assisted by Nancy Brooks.....

....We never could have done it without the inspiration of Chris Shonbach on the P.A. and the crazy antics of Wildcat mascot Paul Hutchins! Hopefully, this is a tradition that the girls of South will continue in the years to come.

JUNIORS

Nancy Brooks-Capt.
Beth Elliot-Capt.
Katie Hession-Capt.
Kristen Grady
Lauren Pearson
Jennifer McAteer
Nicole Frazier
Michelle Connelly
Laura MacKnight
Julie O'Leary
Robin Sparda
Patty Dagley
Judi Cully
Kate Clancy
Suzanne Talbot
Susan Donovan
Kim Smith
Dawn Gerbrands
Jill Pullen
Toni Pompeo
Nancy Hutchins
Trina Lee
Jennifer Brown
Heather Forrest
Elise Moroney
Stephanie O'Neil

SENIORS

Diane Joyce-Capt.
Sharon Townson-Capt.
Lori Kalish-Capt.
Lanette Arcieri-Capt.
Ellen Meaney
Kim Haas
Julie Sanders
Michelle Hunt
Michelle Farrell
Sheri Conley
Karen Chin
Alex Nagsh
Kristen Condon
Judi DiSalvo
Melissa Hawkins
Kim Blanchard
Susan Ash
Melissa McKay
Leigh Solano
Sheri Conley
Judi DiSalvo
Beth Bridges
Maryellen Palladino

BAND OFFICERS

Ellen Carter - Secretary
Frank Neeley - President
Christine Cain - Librarian
Michelle Fontaine - Drum Major

Chevron

JUNIOR CLASS OFFICERS

Jill Pullen - President, Joe Cawley - Treasurer, Nancy Hutchins - Vice President.

CHERYL ADAMS
DEREK ADAMS
JAMES ADAMS
TERRI AHLSTROM

MICHAEL ANDERSON
MARYJO ARCHIBALD
JOHN ARNOLD
CYNTHIA BAKER

BRIAN BARRY
THIERNO BARRY
DAVID BENNETT
DAVID BERMINGHAM

KEVIN BLAKE
THOMAS BLEAKNEY
JAMES BOGNANNO
PATRICIA BOUTCHIA

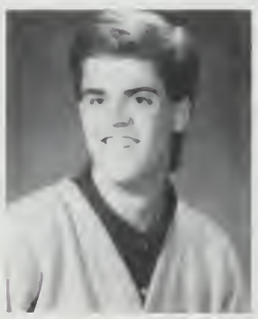

KENNETH BRADY
TRACY BRIGHAM
MICHAEL BRODERICK
NANCY BROOKS

JENNIFER BROWN
STEPHANIE BUHL
EDWIN BURKE
ROBERT BURKE

JAMES BURNS
DEREK CAHILL
TRACI CAMPBELL
DANIEL CANNY

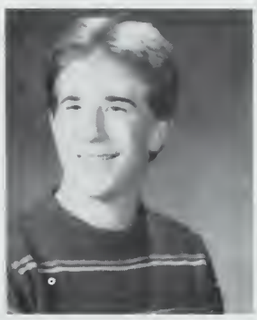

JEFFREY CARPENTER
JASON CARREIRO
SCOTT CARROLL
ELLEN CARTER

DEBORAH CASSIDY
JOSEPH CAWLEY
RICHARD CHARBONEAU
CHRISTINE CHELLA

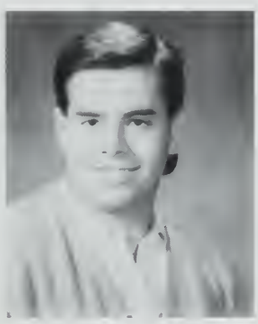

DEANN CIPOLLONE
TODD CIRILLO
KATHLEEN CLANCY
ANDREA COFFEY

TIMOTHY COLLIGAN
MICHAEL COLLINS
PATRICIA COLLINS
DINA CONLIN

MICHELLE CONNELLY
WILLIAM CONNOLLY
DOREEN CONNOLLY
PAUL CONSTANTINO

VIRGINIA COOK
RICHARD COOLEY
DONNA COUSINEAU
DIANE COUSINO

DIANNE COYNE
JOHN CROTO
JUDITH CULLY
ROBERT CUOCO

DANIEL CURRAN
PATRICIA DAGLEY
MICHELLE DALTON
CHRISTINE DAVIS

ELIZABETH DAVIS
TINA DE PALO
EDWARD DE SIMONE
DANA DE STEFANO

JAMES DOLL
KIMBERLY DONOHUE
SUSAN DONOVAN
ALAN DOXTATOR

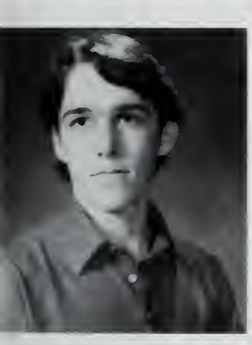

COLEMAN DOYLE
JAY DOYLE
KRISTEN DOYLE
WILLIAM DUFFIN

JESSICA ANN DUNN
RENEE DURAND
KELLY EGAN
BETH ELLIOTT

ANTHONY FALCONE
PAUL FEENEY
DARLENE FISHER
WILLIAM FITZGIBBON

KAREN FORD
STEPHEN FORD
DAVID FOSTER
TRACEY FOLEY

HEATHER FORREST
TIMOTHY FRATES
NICOLE FRAZIER
DAVID FREEMAN

ROBERT FROST
ANITA GAFFNEY
MARIA GAFFNEY
ROBIN GALLAGHER

JUSTIN GATIE
DAWN GERBRANDS
ANGELA GORMAN
KRISTIN GRADY

SUSAN GUBBINS
MICHAEL GUERRIERO
SHEILA HAGAN
MAUREEN HALL

MICHAEL HANSON
CHRISTINE HARDIMAN
JON HARRINGTON
DAVID HARRIS

RONALD HEALY
KATIE HESSION
SCOTT HICKEY
PAUL HOLLAND

SUSAN HOPKINS
KEVIN HORNE
MAUREEN HORNSTRA
HENRY HUKE

THOMAS HUNT
NANCY LISA HUTCHINS
GRETCHEN JENKINS
CHRISTOPHER JOBES

BARBARA JOHANSSON
MARY JORDAN
TIFFANY JORDAN
KELLI KALISH

SANDRA KANELLOS
COLLEEN KEARNEY
JENNIFER KEEFE
MATTHEW KELCOURSE

DAVID KELLEY
PAUL KELLEY
KIMBERLY KELLIHER
DANIEL KELLY

HAROLD KIMBALL
CHRISTOPHER KEMP
LESLIE KING

SHAWN JAMES KING
BARRY KERTANIS
JOHN LANG
RICHARD LANG

COLEEN LAIRD
MELANIE LE BALNC
RICHARD LE BALNC
KATRINA LEE

KENNETH LEONARD

THOMAS LETSCHE
JOHN LINDQUIST

JENNIFER LUNDGREN
KEVIN MACDONALD
LAUREN MAC KAY
LAURA MAC KNIGHT

JOHN MALONEY
MELISSA MANN
CHARLENE MARGRO
LORRI MARSHMAN

ROBERT MARTIN
JENNIFER MC ATEER
MICHAEL MC AULEY
KATHLEEN MC CANN

PATRICK MC CANN
DEREK MC CARTHY
LISA MC CARTHY
MAUREEN MC CARTHY

MICHELLE MC CAULEY
CAROL MELANSON
LORI MC CLELLAND
MARK MC DONOUGH

MICHELLE MC GRATH
ROBERT MECAGNI
JESSICA MIDI
JOHN MILLER

DEREK MILSO
PAUL MOHNKERN
JENNIFER MOONEY
ELISE MORONEY

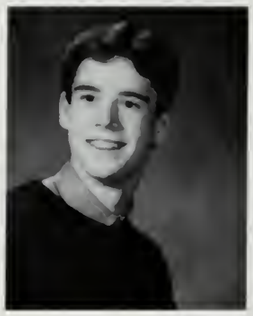

ROBERT MULLALLY
THOMAS MULVANEY
WENDY MURPHY
LYNN MURRAY

SCOTT NASTASIA
KATHLEEN NEELY
ALICIA NG
JAMES O'BRIEN

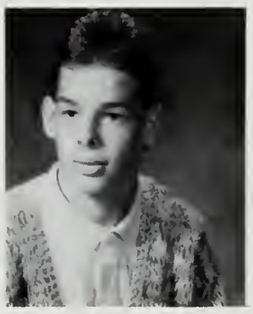

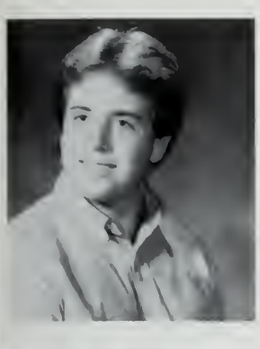

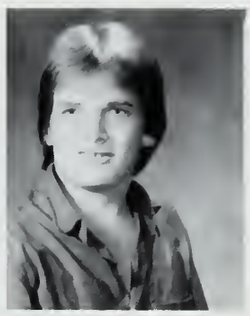

SEAN O'CONNELL
MICHAEL OCONNOR
RICHARD OCONNOR
SEAN OCONNOR

JULIE OLEARY
GREGORY ONDRICK
DONALD PEARSON
LAUREN PEARSON

JENNIFER PECK
MICHAEL PEPPINO
MATTHEW PERRY
MICHAEL PELISSIER

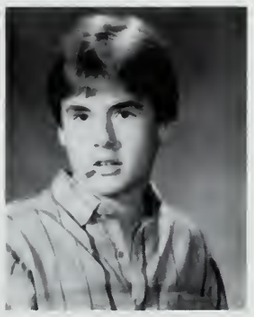

CRAIG PETERSON
JODI PETRIE
ROBERT POLLARA
MATTHEW POULIN

JILL PULLEN
GREGORY PUTNAM
JAMES QUINN
DENISE REGAN

ROBERT REGAN
RICHARD RIDLON
JOANNE RIZZO
GAIL ROBERTS

JAMES RUDOLPH
MARTINA RYAN
MAKALLA SAMPSON
MICHAEL SCIARAFFA

REINEER SCHELERT
RONALD SCHRAUT
JOHN SCHULTZ
CHRISTOPHER SHEEHAN

DANIEL SHEEHAN
JASON SMITH
KIMBERLY SMITH
MATTHEW SMITH

MICHELE SMITH
ROBIN LYNN SPARDA
CHRISTOPHER STANTON
SUSANNE ST PIERRE

KEITH STARK
MICHELE STEEL
DAPHNE STEWART
BRIAN STRONACH

SUSAN SWIRBALUS
SUSANNE TALBOT
MICHELLE THAYER
SCOTT TITILAH

MICHAEL TOTH
SCOTT VENTURA
CLAIRE VITELLO
SANDRA VOLPE

JASON WAGNER
JEFFREY WAGNER
JESSICA WARD
SHAWN WARD

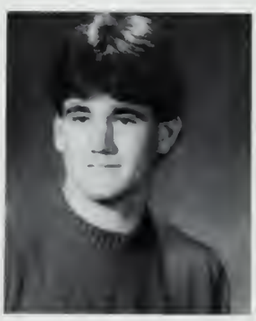

PAUL WARREN
SUSAN WATTS
MARC WENNERS
KEVIN WHITAKER

HEATHER WHITNEY
TODD WILLIS
MARY WING
JENNIFER WOOD

FRANK YANOVICH
HEATHER YOUNG
CAROLYN ZANOTTI
MICHELLE ZAPPONI

JUNIORS

DANIEL ALDERSLEY
ROBERT AVITABILE
CHRISTOPHER BETHONY
ELIZABETH GARRISON-BOLGER
DARRELL BRIGHT
GLEN CAMPBELL
DAVID CORONELLA
MICHAEL DIAMOND
PETER HANDIBODE
SCOTT HAY
ROBERT HUNT
ALLEN JONES
DAVID JONES
RICHARD FULLER
MICHELLE LIEVE
DAWN MAC KAY
MARK MC BRIDE
DAWN MORRISON
JEROME MULLIN
SANDRA NELSON
PAUL NOONAN
DEBORA O'BRIEN
HOWARD PALMER
KYLE PERRY
MARK POULICAKOS
NEIL POULICAKOS
LAURIE ANN STONE
TARA LYNNE SWIFT
MICHAEL TODD
ROBERT WEST
FRANK WINSLOW

SOPHOMORES

DARREL ALVES
DANIELLE BOUCHER
SCOTT BURTON
PATRICK CAMPBELL
LAURA CARLSON
KRISTEN COLE
LAURIE CONANT
PAULA DI VENUTI
LISA DROSOS
GINA GIAMMALVO
LAUREN GRAY
LAUREN HARDIMAN
JAMES HAYWARD
STEPHAN HOUDE
KRISTA HURLEY
SHERI JORDAN
EDMOND KELLEHER
TRACEY KLEIN
TARYN LAUGHLIN
LISA MATTHEWS
JOHN MC PECK
KATHRYN MEEHAN
KRISTINA OLSON
STEPHANIE ONEILL
DAVID POWELL
JOHN RENNIE
ROBERT RENNIE
ROBERT SACCONE
MICHAEL SMITH
JASON TORRES
TIMOTHY VANDENABEELE
CYNTHIA WEBB
CHRISTOPHER WILSON
JACQUELINE WOOD

FRESHMEN

DOUGLAS BARTON
MICHELLE BEZANSON
DAVID BLACKWELL
MICHAEL BOCCHINO
MICHAEL CARTER
KENNETH ERICSON
ROBERTA FEDERICO
EDWARD FITZGERALD
MICHELLE FLAVELL
ALAN GATES
SCOTT INMAN
JOHN HOWARD
ERICK JOHNSON
DEL BLOIS KETCHAM
ERIN LONG
SEAN MADIGAN
SHERRY MAKI
SCOTT MC DONALD
WILLIAM MC GRAIL
WILLIAM MC KINNEY
THOMAS MELANSON
ANDREW SCOTT MELLO
MICHAEL MORISON
ROCHELLE ODOM
ERIC PALMER
URSULA PALMER
AMY POHLSON
TAMMY REYNOLDS
LAURA RILEY
SAMI RODGER
SUZANNE RUGGIERO
PAUL RYDER
JAMES SHAUGHNESSY
PATRICK SHEA
JEFFREY SMITH
KIMBERLY SMITH
CHRISTINE TROXELL
GLENN WALKER

SOPHOMORE CLASS OFFICERS

Allyson McCann - Secretary, Libby Porter - Treasurer, Susan Byrne - Vice President.

CHRISTOPHER ADAMS
CHRISTOPHER AFFSA
KAREN AHERN
KEVIN AMES

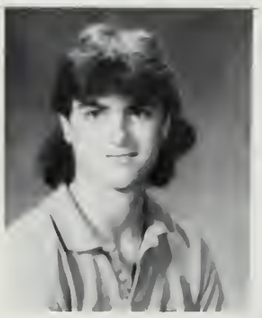

PATRICE ANTHONY
CHRISTOPHER ANTONELLIS

KEITH ATKINSON

TAYLOR BABINEAU
BRIAN BAHARIAN
DENNIS BAILEY
DANIEL BARBER

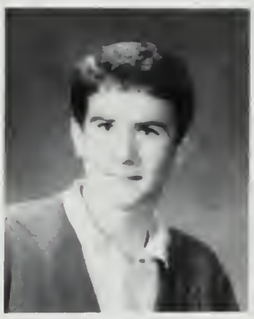
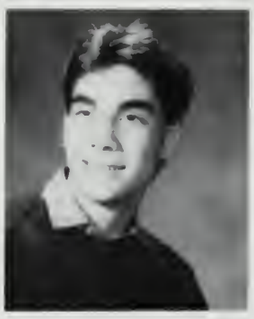

JOHN BARRETT
BOUBACAR BARRY
DAWN BELCASTRO
TODD BENEDETTI

RACHEL BENNETT
KEVIN BERRY
JENNIFER BIGWOOD
JENNIFER BLOWERS

DEBRA BOWDEN
MATTHEW BRINK
GREGORY BROOKS
STEPHAN SEAN BROWN

KRISTEN BRUNO
JANA BRYAN
JENNIFER BURKE
THOMAS BURTON

DIANE BUTLER
CHRISTOPHER CAIN
ALEXIS CALLAHAN
DAVID CANNY

JEAN CANOVA
SHANNON CARROLL
STACIA ANN CHANDLER
TONY CHIN

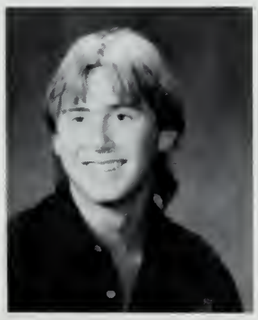

LEAH MARIE CIACCIO
JOSEPH CIAMPA
KYLEE CLARK
WARREN COBB

MONICA COMEAU
JOHN COMBS
AMY CONLIN
KATHLEEN CONNELLY

MARK CONNOLLY
SANDRA CONNOLLY
CELESTE CONNORS
ANTHONY CORONELLA

HANNAH COYLE
JAMIE COYLE
BRIAN CREPEAU
GAYLE CRITIKOS

PAUL CRITIKOS
PATRICIA CUOCO
TODD MICHAEL CURRO
MELANIE CURTIN

KEVIN DANAHY
JAMES DAVIS
CHRISTOPHER DAY
ROBERT DEL GIUDICE

ANTHONY DEL GROSSO
MICHAEL DE MITA
PATRICIA DIAS
RICHARD DI MAGGIO

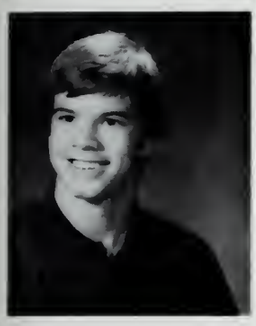

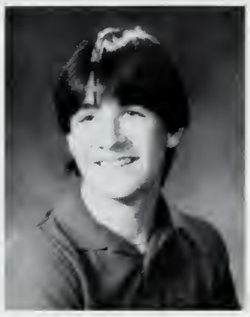

JAMES DOHERTY
LYNNE DOHERTY
TARA DONOVAN
MICHAEL DOWNES

MATTHEW DOYLE
CHRISTY EATON
MICHAEL FAGHAN
RHONDA FARRELL

WILLIAM FARRELL
SUZANNE MARIE FAY
ROSEMARIE FELDMEIER
NANCY ANN FINN

LAURA FINNERAN
DAVID FITZGERALD
KATHLEEN FITZGERALD
VINCENT FLAHERTY

SEAN FLYNN
MICHELLE FORD
THOMAS FRANE
DONNA FRANK

PATRICIA FRANK
DIANE FREEMAN
JENNIFER FREEMAN
STEPHEN FULLER

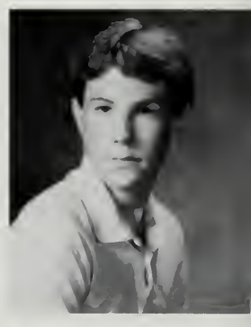

NICOLE FUSCHETTI
LENORE GABRIEL
MICHAEL GAUDET
MARC GAUDIANO

AIMEE GALLAGHER
PATRICK GALLAHUE
CHRISTOPHER GAROFALO
DIANE GERSTEL

MICHELLE GILCOINE
TINA GIRARD
MICHAEL GOMES
MARTIN GORMLEY

LISA GRAMAZIO
MICHAEL GREENE
STEPHEN GREGG
JEANNE GRIFFIN

RICHARD GRONBERG
STEPHEN HALE
JONATHAN HALL
DANIEL HAMMOND

ROBERT HANNA
DIANE HARKINS
SHERYL HARNEY
WILLIAM HARNETT

TIMOTHY HASKINS
CHERYL HATFIELD
NANCY HAVERON
DONNA HAYES

DAWN HEALY
TRACY HEATH
SCOTT HITCHCOCK
CHRISTOPHER HINDY

JOSEPH HOLLAND
TRACEY HOWARD
MICHAEL HOWIE
ALITA HUTCHISON

SUSAN HUTCHINS
SUSAN JACOBS
DEREK JENKINS
CARL JOHNSEN

MARK JOHNSON
NANCY JONES
EDWARD JOYCE
ERIN JOYCE

PAUL JOYCE
CLINTON KANE
NORBERT KARCZEWSKI
CHRISTINE KELLEHER

ROBERT KELLEY
VALERIE KELLEY
DAVID FRANCIS KENNEY
PATRICIA KENNEFICK

SUSANNE KERIGAN
JASON KETCHAM
KERRY-LEIGH KNUDSLIEN
DAVID KUJA

KAREN LACEY
WILLIAM LALLY
MELISSA LANEAU
JOHN LANG

DAWN LARKIN
JAMES LANIGAN
CARRIE MAC DONALD
KRISTEN MAC DONALD

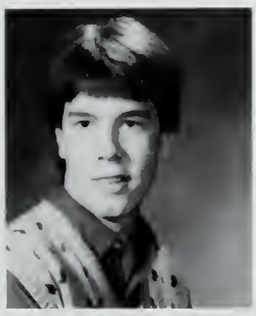

DAVID MAC DOUGALL
ROBERT MAC LEAN
ALYSON MC CANN
MAUREEN MC CARTHY

STEPHEN MC CARTHY
MICHELE MC CULLOUGH
ROBERT MC DONALD
KEVIN JOSEPH MADDEN

LYNN MAHAN
ROBERT MALONEY
GILBERT MANALO
JAMES MANNING

KATHLEEN MANNING
JUDITH MARTIN
ROBERT MATTULINA
MICHAEL LEO

KEVIN LINAGEN
CRAIG LEONARD
CHARLES LETSCHE
MICHAEL LEVESQUE

PHILIP LIBERMAN
MICHAEL LINEHAN
CRAIG LOVEWELL
MICHAEL LYONS

DANIELLE MC GAFFIGAN
WILLIAM MC GUINNESS
JUDITH MC INTOSH
TARA MC IVER

MICHAEL MC MAHON
NORA MEANEY
LORIE MILLER
LYNN MARIE MILLER

MATTHEW MILLER
TRACY MITCHELL
MICHELLE MORIARTY
RENEE MOSCHELLA

MILDRED MUGICA
MICHAEL MULLANEY
JAMES MULRONEY
CHERYL MURPHY

MARK MURPHY
SEAN MURPHY
LEE ANNE NELSON
ANNA NESTOR

PATRICIA NEWELL
HEATHER NORDAHY
CATHERINE OBRIEN
ERIN OBRIEN

JAMES OBRIEN
MARY OCONNELL
COLLEEN OCONNOR
JAMES O'CONNOR

BRIAN O'HALLORAN
JAMES O'KEEFE
DONALD OLSON
DOUGLAS OLSON

MICHAEL OLSON
JAMIE OTIS
KATHRYN PARDO
ANN MARIE PALLADINO

GILLIAN PARKE
MICHAEL PATTERSON
AMY PEARSON
TIMOTHY PERRY

ROBERT PETRIE
JENNIFER PHILLIPS
DAVID PITTS
JOHN POLLARA

ELIZABETH PORTER
DANIEL QUINN
RICHARD RAMOS
PAUL RAND

KENNETH RAYE
JEAN READY
CHRISTINE REARDON
CHRISTINA REED

MARYBETH REED
JENNIFER REGAN
MICHAEL RENNIE
JENNIFER RICHARDSON

MICHAEL ROBINSON

CYNTHIA ROGERS
MARY SUE RYAN

THOMAS RUSSO
STEVEN SADLER
MICHELLE SCHAFFER
JOSEPH SCHWARTZ

STEVEN SHANGOLD
LISA MARIE SHEA
KAREN SILAS
LYNNE SIZER

DEIRDRE SMITH
ERIC SMITH
JOSEPH SMITH
JASON SONCRANT

ERIC JAMES SOULIA
CRAIG SPEAR
HEATHER SPURLING
BRENDA STEEN

ERIC STODDARD
KERIN STRATHDEE
KRISTEENA STROH
DEBORA SUDANOWICZ

JAMIE SULLIVAN
SHANNON SULLIVAN
TIFFANY LEE SWIFT
GARY THIESSEN

CHERYL ANNE TRAINOR
ADAM TURNER
ROBERT VIGLAS
DOMINIQUE VIOLA

DAVID VOELKER
SONIA VOLPE
CHRISTOPHER VOLZ
SCOTT WADLAND

KRISTINE WALSH
BRIAN WATKINS
DANIEL WHITING
ROBERT WINER

CLARK WYATT
JENNIFER YOUNIE
JOSEPH ZAPUSTAS
LOUIS ZEOLI

CHRISTINE BRAMLETT
SUSAN MARIE BYRNE
COLIN DOHERTY

ROXANNA AUSTIN
JOHN CLINKSCALE
PHILIP DOULD
JAMES GEAR

DORIS HAUSIN
MARK REYNOLDS
ROBERT SMITH

FRESHMAN CLASS OFFICERS

Nancy Daly - Treasurer, Dan Benedict - President, Chrissy McAuley - Secretary, Teresa Corbo - Vice President.

KYLE ALLEN
ERIC ALMEIDA
CHRISTINA ANDERSON
GINA AVITABILE

DANIELLE ARCIERI
PHILIP BARTHEL
KRISTEN BARRY
LINDA BELL

SHARON BELLENIS
KATHERINE BENDIX
DANIEL BENEDICT
MICHAEL BENEDICT

CHERI BERARD
STEVEN BERRY
MICHAEL BERTINO
WILLIAM BERTOLINO

NICOLE BETTS
PETER BLACK
TERRENCE BOYLE
PAMELA BRENNAN

JOSEPH BRODERICK
DOUGLAS BROOKS
CHRISTINE BRYANT
JON BUSA

JOSEPH BUSA
KEVIN BURTON
LAYLA CALLAHAN
SUSAN CAMERON

JULIE ANN CAMPBELL
LAUREN CANOVA
CHERYL CAREY
JOSEPH CASWELL

ROBERT CHELLA
BRIAN CHRISTENSEN
ROBERT CICCARIELLO
ERIN CLEAVES

JASON CLEVELAND
KEITH CLEVERSEY
STEVEN COCHRANE

LAUREN COFFEY
LAURA CONDON
STEVEN CONNOLLY
TERESA CORBO

JOSEPH CORONITE
AMY CRAIG
ANDREA CREA
PAUL CRONIN

KATHERINE CROWLEY
CAROLYN CUNNINGHAM
MICHELE CUNNINGHAM
WILLIAM CUNNINGHAM

MICHAEL CURRIER
MICHELLE CURTIN
TODD CUSICK
NANCY DALY

APRIL DANIEL
BRIDGET DAVIS
JONATHAN DE COSTE
LENORE DEL GROSSO

ARTHUR DEL ROSSO
DUANE DE MONG
LAURA DENNEEN
RACHEL DE PALO

PAUL DICKEY
MATTHEW DINEEN
DANIEL DIRKSMEIER
ANDREA DI VENUTI

MICHAEL DOHERTY
DENISE DOHERTY
MICHAEL DOLAN
BRIAN DONNELLY

TAMMY DONOVAN
ELIZA DOYLE
SARAH LOUISE DOYLE
GREGORY DUNN

CATHERINE EMANUELLO
PATRICIA EMERY
SHARI LEE FARINA
JENNIFER FARRELL

PATRICIA FEDERICO
STEPHEN FEENEY
RONALD FERNANDES
LEIGH FERRY

MELISSA FIELDING
KRISTIN FITZGERALD
ROBERT FITZGERALD
SEAN FITZGERALD

JORDANA FURCHT
SHAWN GALLERY
WILLIAM GARTHWAITE
DENISE GERBRANDS

CHARLES GIBBS
RICHARD GIBBS
ELVIRA GOMEZ
ALAN GOODE

DENIS GRADY
CHRISTOPHER GRAHN
CATHERINE GRELAND
JAMES GRIFFIN

NATHAN GOSSELIN
JOSEPH GOULD
ROBERT GOULD
ALISON GOYETTE

NANCY HAWKES
THEODORE HAWKES
KAREN HICKEY
ELAINE HINES

PATRICIA ANN HINES
KRISTEN HEFFERNAN
RHONDA HOLBROOK
SCOTT HOLLOWAY

BRANDON HOPKINS
YVONNE JOAN HOUDE
ANDREA HOWIE
LAURA HUKE

GINGER HUTCHINSON
BETHANY HYLAND
JENIFER JACKSON
JULIE JACKSON

JENNIFER JOUBERT
JAIME LANDIVAR
CRAIG JOHNSON
JENNIFER JUDSON

RENEE KALISH
PHILLIP KAY
CHERYLANN KELLEY
LINDA KELLIHER

MELISSA KEYMONT
ROGER KILLELEA
SHANNON KNEELAND
SCOTT LAPRISE

JEFFREY LAUGHLIN
JEFFREY LEAFER
DOREEN LEGGETT
ROBERT LEIGHTON

KERRI ANN LIEVI
WAYNE LOUNGE
MICHAEL LUTZ
TRACEY LYNCH

TRACEY LYSTER
DOUGLAS MAC DONALD
DARLENE MAC NEIL
ROBERT MADDEN

MICHELLE MANNING
AMY MARSHMAN
JAMES MASKELL
LINDA MASSEY

JAMES MATSON
CHRISTINE MC AULEY
CATHLEEN MC CARTHY
ROBERT MC CARTHY

BRIAN MC DERMOTT
DAVID MC DONOUGH
JOANNE MC EVOY
AMY LEIGH MC IVER

MICHAEL MC NEIL
KRISTYN MC SWEENEY
ALBERT METCALF
ANTHONY MIELE

HERMAN MILES
LYNN MILLER
ANTHONY MILLER
DAVID MOY

YERINA MUGICA
BRIAN JOSEPH NEELY
PATRICK NEENAN
KARYN NEWELL

KERRY NEWCOMB
NICOLE NICOLULIS
JENNIFER NOUN
MICHELLE OBRIEN

SHANNON OCONNOR
TIMOTHY OCONNOR
ROBERT ONEILL
JUDI PELRINE

MICHELLE PERRY
MICHAEL PIZZI
JOHN POULIN
JAMES PULLEN

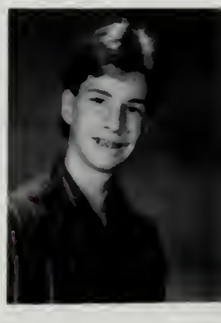

MATTHEW QUINLAN
GREGORY RAY
PATRICIA READ
MICHAEL REGAN

KRISTIN REED
ALISA RENNIE
JAMI RODGER
ANTHONY ROMIG

KEITH ROSADO
RENALD RUSSO
DENIS SADLER
DAWN SAULNIER

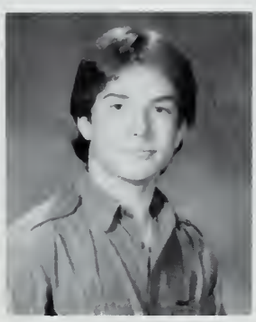

DAVID SHEEHAN
STACY SMART
SEAN ST PIERRE
ANDREW SMITH

NANCY STAPLES
KIPP SULLIVAN
DEBRA JEAN SWIFT
CHRISTINE SYLVIA

MARISA TALBOT
MICHAEL THIBEAU
ANDREA THOMPSON
CHRISTINE TILLEY

MICHAEL THWING
STACY TRAVERS
STEPHEN WALKER
KERRY WALSH

SHANNON WENNERS
DENNIS WERON
KENNETH WAYNE
DEIDRE WILLIAMS

KRISTIN WIKLUND
KERI WILSON
KRISTEN WILSON
SHANNON WILSON

ANGELA XEROKOSTA
CHRISTOPHER YANOVICH
ELIZABETH ZANOTTI

Financial Energy

Many, Many Thanks

FOR ALLOWING SOUTH WEYMOUTH SAVINGS BANK

TO BE PART OF

WEYMOUTH SOUTH HIGH SCHOOL

BLUE AND GOLD SAVINGS BANK

B & G

AN EDUCATIONAL BRANCH

AN OFFICE OF.....

South Weymouth Savings

THE ONE PLACE
FOR ALL YOUR CAR CARE NEEDS!

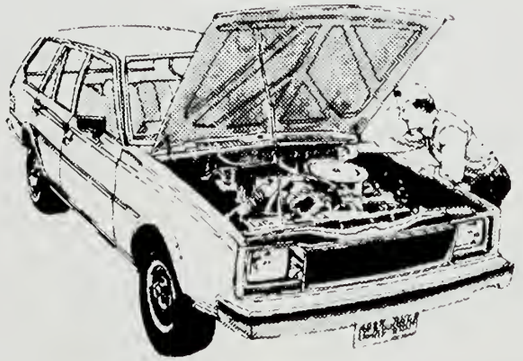

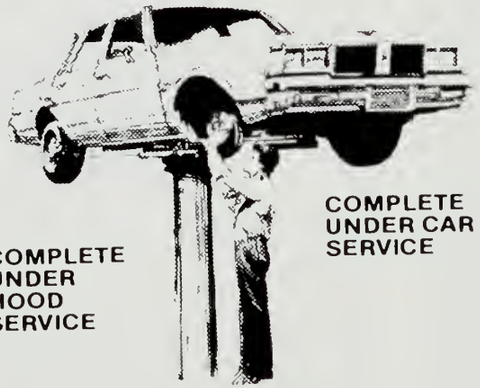

COMPLETE UNDER HOOD SERVICE

COMPLETE UNDER CAR SERVICE

COMPLETE SELECTION OF TIRES AND BATTERIES

JACK GERBRANDS

MASS TIRE INC.

INSTANT CREDIT AVAILABLE!
We Employ N.I.A.S.E. Certified Mechanics
OPEN: MONDAY-FRIDAY 8-5 SATURDAY 8-1 PM.
OFFICIAL MASS. INSPECTION STATIONS

HARBOR LIGHT MALL
703 BRIDGE ST. (RTE 3A)
N. WEYMOUTH, MA
331-9325

76 POND ST.
(OFF RTE 18)
S.WEYMOUTH. MA
331-1973/331-0335

MasterCard VISA EXPRESS

BRIDGESTONE Summit Firestone

Compliments of

the purity supreme group

PURITY
SUPREME
Your basic value store.

HEARTLAND FOOD WAREHOUSE
PHARMACITY DISCOUNT DRUGSTORES
HEARTLAND DRUG
LI'L PEACH CONVIENCE FOOD STORES

Jannell Ford ★ PEUGEOT ★

Remember
" FOR USED CARS
THAT EXCEL"
SEE **JANNELL**

Congratulations
To the
Class of
"87"

COURTEOUS - RELIABLE SERVICE
- YOU CAN DEPEND ON -
FOR OVER 64 YEARS
ROUTE #18
SOUTH WEYMOUTH

335-1670

ROCKLAND FEDERAL CREDIT UNION
241 Union Street
Rockland, MA 02370

OLDEN'S
Pharmacy, Inc.
101 Pleasant Street, So. Weymouth, Mass.

FREDERICK J. HACKETT, B.S. Reg. Ph. **337-0187**

Good Luck To The Class of "87"

From The Columbian Square Bicycle Shop
South Weymouth, MA

Best wishes from

BANK OF NEW ENGLAND
HANCOCK
1495 Hancock Street, Quincy, Massachusetts 02169 (617) 773-0500

Congratulations & Best Wishes
To The Graduating Class of "87"
• PRE OWNED USED CARS •
Ricky Smith Pontiac - Subaru
25 Main Street
Junction of Routes 53 & 18
Weymouth, MA 02188

shaw's

Shaw's Supermarkets, Inc., Southern Division
P.O. Box 397, West Bridgewater, MA 02379

PIA

TALANIAN INSURANCE AGENCY, INC.
RALPH TALANIAN - President

TELEPHONE
335-3225

3 UNION ST
S. WEYMOUTH, MA 02190

Hallmark

CALICO CARD & PARTY
Pleasant Shops
Rt. 18 S. Weymouth, Mass.
331 - 5528

western union

LYNN'S VARIETY
BEST WISHES TO THE CLASS OF '87

LYNN HALLIFAX
(617) 335-9712

915 WASHINGTON STREET
EAST WEYMOUTH, MA 02188

COLONIAL FEDERAL SAVINGS

AND LOAN ASSOCIATION OF QUINCY
BEST WISHES TO THE CLASS OF '87

Quincy	Holbrook	Wareham	East Weymouth
15 Beach St.	802 South Franklin St.	Cranberry Plaza	801 Washington St.
471-0750	767-1776	295-1776	331-1776

BETTER HOMES True Value

HARDWARE

50 Years of Hardware Experience

77 PLEASANT STREET
SO. WEYMOUTH
337-5022

JOHN "DICK" CLOUGH
JANE CLOUGH
Proprietors

Congratulations Graduates!

from

Bates Bros. Quarries
building stone—

J. F. Price Co.
gravel · loam · excavating

Lorusso-Bristol Stone Corp.
crushed stone aggregates

611 Pleasant St.
Weymouth

COLLEGE CREDIT.

Credit for course work isn't the only hard part about college. Paying the bills is sometimes difficult and that's when you need our kind of credit.

We provide a full program of student loans.

We offer both HELP Loans for eligible scholars and PLUS Loans and VALUE Loans for parents. The rates and repayment schedules conform to nationwide practice.

This means, in order to stand apart, we have to do more. And we do.

For instance, you can expect faster turnaround time on approvals. You can also count on personalized service including sound answers to your questions and more. This is especially helpful if you're just starting a college career.

So start today and learn more. Discover why so many credit us with the best student lending program around.

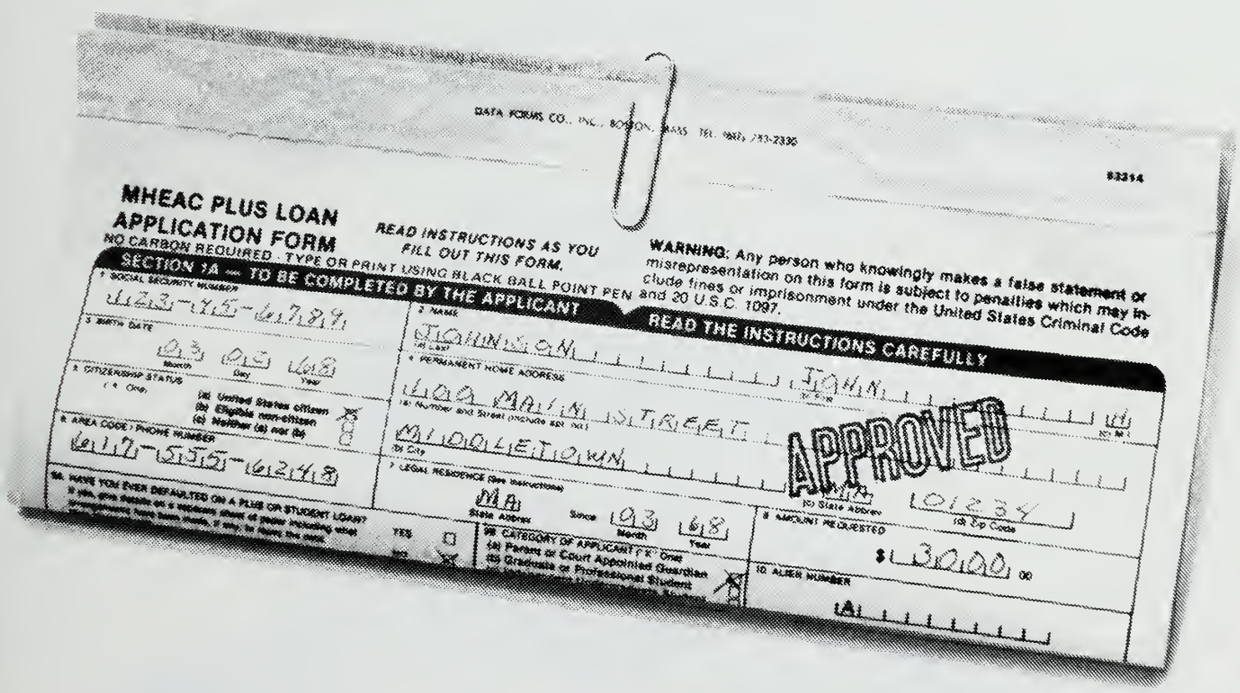

South Shore Bank
MULTIBANK
(617) 847-3100

EQUAL HOUSING LENDER

Member Federal Deposit Insurance Corporation

IT ALWAYS SHOWS WHEN YOU'VE GRAZED ON ONE TOO MANY BURGERS.

You don't have to keep following the herd to one of those fast-food hamburger places.

Come to D'angelo. And see what a difference a Seafood salad sub makes. A Vegetarian Pokket. A Tuna sub. Or a fresh Greek salad.

In fact, at D'angelo, you'll have your choice of dozens of different kinds of submarine sandwiches, Syrian Pokkets and salads. All made with the freshest ingredients we can find. And bread we bake ourselves.

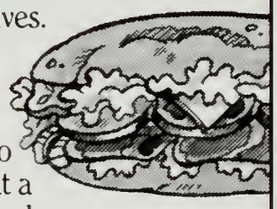

So when you feel like you've had one too many burgers, steer over to D'angelo instead. And see what a difference D'angelo makes.

d'angelo sandwich shops

What a difference D'angelo makes.

PARK AVE. MARKET
& ACE HARDWARE
GROCERIES, SUNDRIES

46 PARK AVE.
SO. WEYMOUTH, MA 02190
617 - 335 - 3338

EXPANDING TO HELP YOU BETTER

DIANE & TED HAWKES
OWNER & OPERATOR

BOSTON SPECIALTY SALES CORP.

New England's Distribution Center For:

DRYWALL & LIGHT GAUGE STRUCTURAL
STUD-JOIST and COMPONENTS

25 Gauge to 12 Gauge • 1-5/8" Widths to 14" Widths
up to 40' Lengths

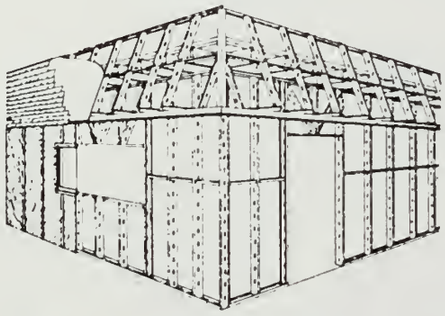

ACCESS DOORS A SPECIALTY
IF THEY ARE NOT MADE - WE WILL
DESIGN, ENGINEER & FABRICATE

617-331-3207

1319 Pleasant St., E. Weymouth, MA 02189

SHEAR ART
HAIR DESIGN

1081 MAIN STREET (Rt. 18) ■ SOUTH WEYMOUTH, MA 02190
(617) 337-5530

ALVIN HOLLIS HAS THE ANSWER

... TO COMPLETE HEATING SERVICE & OIL DELIVERY THROUGHOUT THE SOUTH SHORE!

1-800-972-5091 (TOLL FREE)
335-2100 (Weymouth-Quincy Area)

ALVIN HOLLIS

A Qualified Fuel Oil Dealer

YESTERDAY TODAY & TOMORROW

Locally-owned by the same family since 1871-
113 years of personal service.

MAIN OFFICE: 1 HOLLIS STREET SOUTH WEYMOUTH, MASS 02190

HUNGRY JOE'S INC.
1037 MAIN STREET
SO. WEYMOUTH, MASS. 02190
TEL: (617) 337-3322

Congratulations To The Class Of 1987

JAMES P. FREEDMAN, D.M.D.
SPECIALIST IN ORTHODONTICS

Doctors Building
65 Columbian Street
South Weymouth, MA 02190

Telephone (617) 331-2610

Exalted Ruler
MICHAEL J. FLAHERTY
617 Broad Street, 30-7
Weymouth, MA 02189
Tel. 331-1868

AN ALL AMERICAN LODGE
1961 1986

Secretary
HENRY GIBBONS, PER. HLM. PDDGER
183 King Philip Street
South Weymouth, MA 02190
Tel. 337-8880, 335-6597

WEYMOUTH LODGE No. 2232
BENEVOLENT AND PROTECTIVE ORDER OF ELKS
INSTITUTED JUNE 25, 1961
Telephone 617 - 337-8880, 337-8878
1197 Washington Street
Mail: P.O. BOX 125, SOUTH WEYMOUTH, MA 02190-0125
Beano Every Monday Nite

K. of C. #5027
Chauncey Street

St. Francis Xavier
South Weymouth

K OF C

GRAND KNIGHT
Neil McBride

DEPUTY GRAND KNIGHT
Jim Young

Good Luck
Class of 1987

Meetings 2nd & 4th
Wednesday 8:00 PM

MARTIN, LAMARCA & CO., P.C.
Certified Public Accountants

15 WINTER COURT
WEYMOUTH, MA 02188
(617) 337-8860

Fine Jewelry (617) 331-0500

Congratulations
Seniors

J.R. DUNN JEWELERS
Manufacturing Jewelers - Importers
Pleasant Shops Mall
Box 177 - So. Weymouth, Mass. 02190

Member - Mfg. Jeweler Silversmiths of America, Inc.

Serving the South Shore for over 20 years

LARRY'S GLASS COMPANY, INC.
885 WASHINGTON STREET
EAST WEYMOUTH, MASSACHUSETTS 02189

"Congratulations
To The Class of
1987"

337-1714 337-5774

LANG'S GARAGE & SUPPLY
11 Water Street
E. Weymouth, MA 02189

BUS. (617) 335-4100
RES. (617) 749-0686
TELEX: 94-8556 (Bridges)

PIA
PROFESSIONAL INSURANCE AGENTS

W.G. BRIDGES & SONS
INSURANCE

RICHARD M. BRIDGES
106 PLEASANT STREET
SOUTH WEYMOUTH, MA 02190 USA

Best of Luck to the Class of 1987

Bob's Muffin Shop

17 Union Street
S. Weymouth, MA
02190

AMOCO

TEL. 335-9834
ROAD SERVICE

Dick Cameron's
SOUTH WEYMOUTH AMOCO
COMPLETE AUTOMOTIVE SERVICE

CORNER OF POND & HOLLIS STS.
S. WEYMOUTH, MASS. 02190

Telephone: 335-9368
Paul's
UNISEX COIFFEURS
1189 Main St. So.
Weymouth, Mass. 02190
Open Mon., Tues., Wed. & Sat. 9 to 5
Thurs. & Fri. 9 to 8

LeBARON FOUNDRY INC.
14 East Union Street
Brockton, MA 02403

Rogers Marine Inc.

Complete Hull Repairs and Refinishing
in Awlgrip, Imron, Gelcoat

337-6335
1545 Commercial Street
Weymouth, Mass. 02189

Bemis
DRUG CO., Inc.
COR. OF NORTH AVE. & BRIGHTON ST.
NO. ABINGTON, MASS.
PHONE 878-0893
PROFESSIONAL PHARMACISTS

COX PHARMACY
RT. 18 ABINGTON, MASS.
AT ABINGTON FARMER'S MARKET
PHONE 878-7797
331-0014

McCusker Company, Inc.
SHEET METAL CONTRACTORS
ROUTE 3 INDUSTRIAL PARK, 50 FINNELL DRIVE
WEYMOUTH, MA 02188
617-331-9200

BEST WISHES TO THE
CLASS OF 1987

BEST WISHES TO THE
1987 GRADUATES

from

Andrew & Michele Thompson

Nicholas A. Manganaro, D.M.D.

129 Pleasant Street
S. Weymouth, MA 02190

J. W. McCARTHY LTD.
ELECTRICAL CONTRACTORS

15 SAVILLE AVENUE
QUINCY MA 02169

JACK MCCARTHY
471-8300

Jolan's
HAIR DESIGN
1175 MAIN STREET, SOUTH WEYMOUTH, MA 02190
331-1075 · 335-9609

Hartstone
FLOWER & GARDEN
CENTER, INC.
1275 MAIN STREET (RTE. 18), SOUTH WEYMOUTH, MASS. 02190

FRUITS VEGETABLES SALAD BAR-WHOLESALE RETAIL

PRODUCE HOUSE
GENERAL FARMS OF ABINGTON INC.
House of Quality

1501 BEDFORD ST. (RT-18)
ABINGTON, MA 02351
TEL. 871-2673
337-5349

THOMAS J. SCRENCI
PRESIDENT

GOOD LUCK
&
CONGRATULATIONS
TO THE
CLASS OF '87

DeBernado's

920 Washington Street
Weymouth, Massachusetts

FRATERNAL ORDER OF EAGLES

WEYMOUTH AERIE NO. 2899

Secretary:
ROBLEY RAY

Meetings First and Third
Tuesdays at 8:00 P.M.

EAGLES HALL
1338 Washington Street
E. Weymouth, MA 02189
Tel. 335-9127 - 335-9455

W. President Finley Swan

HALL RENTALS REASONABLE RATES
FUNCTION DIRECTORS
JOHN TOBIN 337-8243
ROBERT CRONIN 586-3551

WEDDINGS ANNIVERSARIES MEETINGS

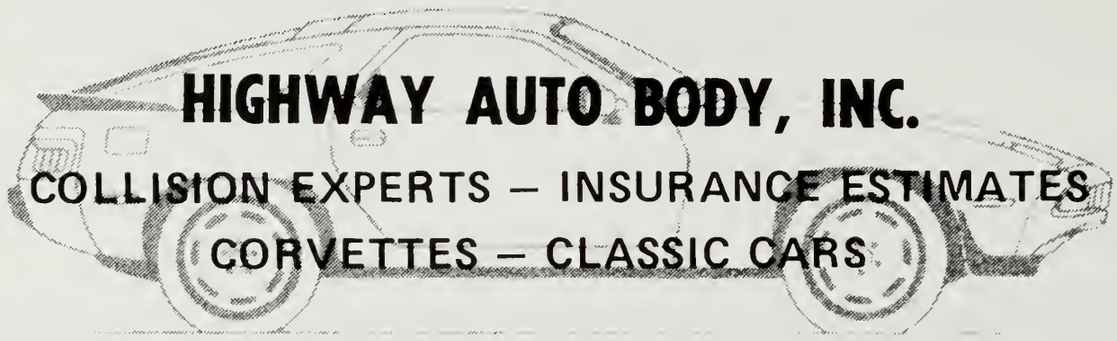

HIGHWAY AUTO BODY, INC.

COLLISION EXPERTS – INSURANCE ESTIMATES

CORVETTES – CLASSIC CARS

Jeff Lundgren
871-2345

189 VFW Drive
Rockland, MA 02370

TRY OUR SPECIALTIES

"Anyone who tastes them once will always remember them"

OLYMPIC PIZZA

DO YOU WANT FASTER SERVICE?

335-5990

WE WILL HAVE IT READY FOR YOU.

15 Union Street South Weymouth, Mass.

Anthony J. Adams
68 Massapoag St.
1/25/69
ACTIVITIES: Running, cosmic hoop, Fish Fry Club, kite fighting
FAVORITE SONG: Hotel California
THE GOOD TIMES: DMing as a way of life. Ich ne parle pas russki. Sasha the flamingo kid where's the pizza? The Farthest Side Linus, pass the blanket SHADES Dymka let's go Take it easy

Stephen J. Ames
126 Oak St.
10/3/68
ACTIVITIES: X-Country (4 yrs.), Basketball (2 yrs.), Winter Track (2 yrs.), Spring Track (4 yrs.), Class Rep.
FAVORITE SONG: Walk of Life
THE GOOD TIMES: THANKS ED for a great season. Anababe You womanizer. Superfly G.L. UGH!! Fenway Security "GET OUT". World Series retreat Playoffs at CS. Blues Brothers RZ THANKS M & D

David M. Armstrong
20 Marie Ave.
11/12/69
ACTIVITIES: Baseball, Music
FAVORITE SONG: Live in Peace
THE GOOD TIMES: Summer of '86 Ratso Villanova Partying! Crash Canny Ro Harpo Bloat Pelecan Bucket Pelecan Bucket Wimps in South Boston Rasta Rasha Robbie. I Love you Mom and Dad

Daniel F. Ahern
20 Seaver Rd.
11/28/69
ACTIVITIES: I like to tune out and go out with my friends.
FAVORITE SONG: Iron Man
THE GOOD TIMES: Meeting new friends, checking out all the chicks. The only thing being parkomarieno. And being Danzo.

Larry E. Albaugh
133 White St.
1/12/69
FAVORITE SONG: Respect
THE GOOD TIMES: Is this a standard? Call me stupid But ah,..Bag monster lives! Rae Let's go to Rosi. I can't feel my teeth! Listen Chuck Exit at 60? I don't see a problem with that ILJ!

Stacy J. Aldridge
1537 Main St.
7/7/69
FAVORITE SONG: Kiss
THE GOOD TIMES: I love you Kevin. Kool and The Gang - Thanx John. Babysitting - KH MT PM - grapevine!. I'll never forget ya Carleene P.S. I love your sweater! 8-12-86, well mark bye forever.

James (Jay) A. Anderson
1/8/69
ACTIVITIES: Soccer (4 yrs.), Baseball (3 yrs.), Yearbook Staff (1 yr.).
FAVORITE SONG: You Shook Me All Night Long
THE GOOD TIMES: What a year! Summer "86". Thanks Paul! Why not Ken? KOCC. Tourney bound? Live and let ski. Dr. Ned lives! Good luck boys (Ken, Bill, Dan) Thanks Ma & Dad. Thank you Mary Jane!

Michele L. Anderson
84 Thicket St.
12/27/68
ACTIVITIES: Soccer (1 yr.), Rainbow (1 yr.), Youth Group (3 yrs.), Guidance (3 yrs.), Office (3 yrs.), Special Needs (4 yrs.)
FAVORITE SONG: This Is The Time
THE GOOD TIMES: Amy Grant concert 8/23/86 Jr. Prom 4/86 Ya May Fair "86" Prom 5/87 K.V. K.R. K.E. B.R. good luck gang! Rm 117 - THANX! KV - we made it! 10/5 F.P. I love you! Thanx Mom & Dads! 1987 Rules.

Lanette R. Arcieri
31 Dorothea Drive
7/10/69
ACTIVITIES: Senior Class Play, G.O., Pep Rally, Yearbook, V.P. (3 yrs.), Youth Group
FAVORITE SONG: Puttin On The Ritz
THE GOOD TIMES: Kris, Sue, LN, SOB, Dale, MB - your the best! Fatgirls partners in crime TT, DK, JK, RS, MW, MR - the boys! Rem BB WORSHIP LIST! Kenny YMMTMTWCS XO Mom & Dad 1-4-3 good luck "D".

Susan Ash
45 Cherry Lane
1/9/69
ACTIVITIES: Powder Puff Football
FAVORITE SONG: So Far Away
THE GOOD TIMES: Journey "86" "Faithfully" Thanks for the good times MM KB KB LM MH DR JD JC - MM BFF – KB SB - KB & PM FE - SDAM Rexhame Beach - 8/9/86 Bill 143 - ski trip "86" "21" - 21st 85 The dam thanks M & D.

Christopher R. Baker
109 Ralph Talbot St.
10/14/69
ACTIVITIES: Cross Country, Winter & Spring Track, Chess Club, Key Club - (V.P.), Honor Society, Law Day, Screening Committee for Assistant Principal and Business Manager
FAVORITE SONG: Dancing In The Dark
THE GOOD TIMES: Numquam animus sed ignis via we march at dawn farewell peasants bugler sound the charge who said Latin students weren't sadistic? and now for something different.

Kathleen L. Barry
40 Cherry Ln.
3/13/69
FAVORITE SONG: Livin On A Prayer
THE GOOD TIMES: Scott 143 10/8/86. Journey Brockton WB RU SS Cape Bake Table SBSA SDAM MC 2/10 Best times Loving U SP BFF SA MM JD DR MH DK KB KB$SP FE Good Luck. Thanks Ma, Dad,& Mike

Micheal P. Barthel
106 Patricia Ln.
7/15/69
ACTIVITIES: Varsity Soccer 2 yrs., O.C.L. All-Star, Varsity Hockey, and Varsity Tennis
FAVORITE SONG: "Calling on You"
THE GOOD TIMES: Always Remember M.V. Mont, S.O., K.R. and A.C. Never forget the P.P.H. Run, The Window, N.Y.'rs Eve, The Alligators little socks on the teeth only one Mont? Thanks Mom and Dad!

Michelle L. Benedict
35 Lockewood Dr.
7/4/69
FAVORITE SONG: Wishing on a Star
THE GOOD TIMES: Summer Of '85. Camping in the car '86. BDLD Is that V? CBDK who's George? Bermuda Bound wowp-ST DM Geek Toad the Beach Borp Fric and Frac The Smell MAHI I Luv U MUM and DAD.

Carleene M. Bersani
8 Joyce Ave.
ACTIVITIES: Basketball 9&10, Softball (benchwarmer) 9, Party Committee
FAVORITE SONG: Get Down on it
THE GOOD TIMES: Friends 4-eva SM AC RM DK BD SD! Luv ya! Bermuda Bound! BD need any help? MB DK who's George? Ducky Carla mobile JC suds old Kentucky! Nepo 6/20c&JC 143 D,M,C,&N 87!'

Michelle T. Betts
92 Pine St.
9/4/69
ACTIVITIES: Basketball, Softball, Club Michelle, VT's T.B.W Honor Society, Math Team, English Aid, T.F.S.W. Class Rep.
FAVORITE SONG: This Is Your Day
THE GOOD TIMES: Thanx - S.O.B., E.M., P.D., LA, A.N., K.C., S.M., K.M., B.D., T.T., J.R., R.S., DK/France "86" - EB MAN/fat girls/free breezing - sure / be a woman - Here we are" D&R thanx/ bff - stace 1-4-3 Mom & Dad C-Ya-Sadness.

Daniel R. Bishop
111 Central St.
11/29/69
ACTIVITIES: J.V. Soccer, V. Tennis
FAVORITE SONG: Hotel California
THE GOOD TIMES: Searching for parties with Fordy, Gordini, Bo, and Curtanic. Not in the truck but in the Expolrer. New Years Day what a rocking morning. Great seats for the pennant game.

Brian T. Blake
95 Great Republic Ave.
7/26/69
ACTIVITIES: Guitar
FAVORITE SONG: Terminal Preppie
THE GOOD TIMES: Good luck creeps, Niles, JM, K?, JB, Cara, LA. Never wanna use a crutch. Matt, Patio, Rusty, Dee, Chet's, Straight edge. Thanks M&D, Tom, Gibson. I don't need your way of life.

Kimberly J. Blanchard
50 Webster St.
1/28/69
ACTIVITIES: Powder Puff Football
FAVORITE SONG: Dont Stop Believin
THE GOOD TIMES: 2/21/85 Journey & NH 86 LM BFF Glusters never die MM&SA your the best JC I LL buy it 143 Mom & Dad DT Ernie & Bert BFF BOO ECK SS 8/3/86 4-eva I love you Phil.

Joseph T. Bognanno Jr.
33 Rosina Rd.
8/24/69
ACTIVITIES: V. Football (3 yrs.), Wrestling (3 yrs.), Track (3 yrs.), Sr. Class Play
FAVORITE SONG: Hotel California
THE GOOD TIMES: Thanks Skip, Siella, Dog, Z, and Beth for the good times. Sorry Mugs. Skip where are you? Toho's class per. 3 luv you Mom & Pop. Bleacher bound. Egg, Cawley. Peace!!

Keith a. Borgen
412 Columbian St.
8/17/69
ACTIVITIES: Tennis (3 yrs.), Cross Country (1 yr.), Math Team (3 yrs.), Key Club (1 yr.), Chess Club (3 yrs.)
FAVORITE SONG: Limelight
THE GOOD TIMES: Mickey B. Nice shirt Mike O how about the hearse? Liberace Chris B. Donovan...Hewwo Cwass! Kim Alm many moons. Klunk RLF-MWS was right!!

Elisabeth Bridges
23 Jay Road
9/11/69
ACTIVITIES: X-Country (2 yrs.), Spring Track, Winter Track (2 yrs.), Volleyball, Yearbook.
FAVORITE SONG: Ole Time Rock and Roll
THE GOOD TIMES: Farm Animals. SF-Did I Leave a scar. Happy Trails, TH, LK. Beach Boys. KB, What was in your locker? Dusting MH?

Joshua F. Bryan
352 Union St.
8/22/69
ACTIVITIES: Senior Class Play (2 yrs.), Yearbook
FAVORITE SONG: Not Now John
THE GOOD TIMES: Yez Jeff Gary Glenn Dave Niles & Derek will live in my brain forever. Henderson and Jefferson. Extensions. Letterman. ACID FUSION! Chemistry. Daddy Dearest G'day.

Dan J. Buckley
30 Jisholm Rd.
8/7/68
ACTIVITIES: V. Baseball (4 yrs.), V. Hockey (3 yrs.)
THE GOOD TIMES: Summer of 86! Booze Cruise. Skinny Skiing. THE JUNGLE THE NEIBORHOOD and friends of. One on two DG, DB Florida 86 12 oz. curls.

George H. Burke
495 Columbian St.
3/14/69
ACTIVITIES: Waterskiing, Motorcycle riding
FAVORITE SONG: Running with the Devil
THE GOOD TIMES: 667 HB JD JC Mr. T Cutlass

William E. Burton
62-A Garafalo Rd.
2/17/69
ACTIVITIES: Football (3 yrs.)
FAVORITE SONG: Faithfully
THE GOOD TIMES: USMC June 8 1987 No. 56 Shaws 1986 SQ,MP,TF, LG,JE,MU,SG,BB,JW,SB,KC Party at Wendy's I'll always Love you Deb!!! Florida "87" Franck Hockey Prom 86 Dave Thanks Mom & Dad.

Christine E. Cain
17 Durant Road
5/24/69
ACTIVITIES: V. Soccer (4 yrs.), Winter Track (3 yrs.), Spring Track (4 yrs.), Band (4 yrs.).
FAVORITE SONG: Pride In The Name Of Love
THE GOOD TIMES: Huck-what would I do w/ou? - Thanks. BM-you soccer star! Muggsie - #50-Smaka, BF & CK. #10 EE-YA! Acar! 10-11-86 mc 6th per. talks, thanks - Joey, MD. MP - brewskies Lara - Thumbs - up Mom & Dad & Jeff.

Ed R. Carlson
47 Edward Cody Ln.
10/27/68
FAVORITE SONG: The End
THE GOOD TIMES: Remember last Oct. 22 Thelma! A.C. M.B. I tried. I want you to know that I like you B.D.

Kristin M. Carroll
152 Whipple St.
7/21/69
ACTIVITIES: Soccer, Track, F.G.A., Yearbook, GBSAC, Senior Class Play, Speks, Class Rep. (3 yrs.).
FAVORITE SONG: Change
THE GOOD TIMES: Sue give me a sundae thanx youre my BF. Spleks-Mathe guys your the best camp 85 sn zoomass JJladies kdal Dina worlds endbc SG class 87 c'est lavie thanx Mom & Dad 143.

Dorothy M. Carter
44 Thicket St.
3/7/69
ACTIVITIES: Band (2 yrs.), J.V. Softball, V. Softball (1 yr.), Cross Country Track (1 yr.).
FAVORITE SONG: True Blue
THE GOOD TIMES: "Nasty Ree" n "Lady D" Plymouth Skip n Jay Monkees concert. 357 study "Chel" Sandy Andre silver bullet n blue b-box! CVS big D jacuzzi party! Luv ya Mom Dad Jen.

David M. Cataldo
29 MacDougall Court
5/12/69
ACTIVITIES: V. Soccer (3 yrs.).
FAVORITE SONG: I Will Follow
THE GOOD TIMES: I'll always love you Jeanette! Thanks for all the great times we've shared! 7/14/85! Love ya Mitri & BABY! Thanx Noreen! Chicago! Good luck CK, BF, CS, SA, TF, SD, VD, JB, RG.

John A. Cawley
46 Adams St.
3/25/68
ACTIVITIES: Basketball, Chess Club, Honor Society, F.H.A.
FAVORITE SONG: Dreams
THE GOOD TIMES: Hit-man 20 T.G. A.J. C.S. you D-noses. Mr. "T" rules. Banner year. M.D. flex. K.B. Cabot. Joe it's been great! N.B.C. camera man. Thanks family for all the support! Good luck class of "87".

Karen Chin
63 Waterford Dr.
10/27/68
ACTIVITIES: Tennis (1 yr.), Volleyball (1 yr.), Senior Class Play, Honor Society
FAVORITE SONG: Heart and Soul
THE GOOD TIMES: Sheri Kristin you're the best! Makeup for the blind, weekend at U Mass 11/85. MH-fries & slice? No! A slice of pie! JC - save me some gingerale. G.L. - want my pix. Thanks Mom!

Annmarie Cipullo
78 Queen Anne's Ct. #1
11/4/69
ACTIVITIES: Party Committee
FAVORITE SONG: Holiday
THE GOOD TIMES: I love you guys: SM CB RM DK SD BD HBUM "Neighborhood" what's on the menu? 4 years of prospects tagteam DK BD face cabs haus bobs CK duck Bermuda Thanks Ma & Dad.

Jennifer M. Clark
80 Leahaven Rd.
6/18/69
ACTIVITIES: Cross Country (4 yrs.), Winter and Spring Track (4 yrs.)
FAVORITE SONG: Nothing's Gonna Stop Us Now!
THE GOOD TIMES: Xc & track awesome! Xc 87 good luck! DCKMCAJB! Thanks Souk! KR Union St! DC wet paper towels! TB 8/31 5 AM! SAMMKB pencils! KW NSB! 1/14! 143! Good!! Thanx Mom & Dad! Zoom!

Todd D.Clay
80 Phillips St.
12/31/68
ACTIVITIES: Defacing public property, making people smile, laughing
FAVORITE SONG: 40
THE GOOD TIMES: Smoking in the boys room U2-the beans! If graffits a crime, may God forgive me. Peace 87 Kidski is me is it over? The crewbash, 1st, rate, omega, chiz, kyro- smile!

Karen E. Clayton
31 Eisenhower Rd.
11/1/69
ACTIVITIES: Sancians Drum Corp., Partying
FAVORITE SONG: Object Of My Desire
THE GOOD TIMES: Swiss Chalet SD, JA, JL. Cheese Man. Madison. 5/29/85 KC. My Baby Bear 10/10/86 Journey, Weekend Camp, Tara Gardens, No Prob its casual dont have a twinkie. Pookins, Suds

Marie E. Colarusso
21 Fisher Rd.
10/25/69
ACTIVITIES: Track (1yr.), Executive Board (2yrs.), Class Treasurer (2yrs.),
FAVORITE SONG: Paradise
THE GOOD TIMES: HHS CocaCola Girls Dunkins. New Years. TJ & the lil' bunny. Memories of Obie. Good friends KT,JC,BD,MO,CC. S. Poker S. Games & S. dippin w/Gang Love?... Honesty!

Kristin J. Condon
204 Front St.
05/10/69
ACTIVITIES: FHA Nat'l Officer (1 yr.), State Pres. (1 yr.), J.V. Soccer, Softball (1 yr.), School Comm. Rep. (1 yr.), Fran-K's (1 yr.), Flea Market Publicity. Class Play, Youth Group (2 yrs.),
FAVORITE SONG: Alice's Restaurant
THE GOOD TIMES: Thanks Sheri & Karen, Moo! Circle Billy!- MH, BB, RZ, JG, MP, SF, GL, DK. Badminton! England 86-WM AG Prom 86-MB Late again? Nose Spoons! Thanks Fam! AHHH!!! I Made it! This is the time...

Sheri L. Conley
47 Rockcroft Rd.
09/15/69
ACTIVITIES: FHA, Youth Group, Swim Team, Powder Puff Football.
FAVORITE SONG: This Is The Time
THE GOOD TIMES: KC-Spoons on noses? RBK-Look at all those bird! Jc-Ginger-Ale? Good Luck MH TM KR KW MP BB SF AG GL DK JF! KE He said what? Isn't that special!!? Cookie? Monkees-86 Thanx Family! I See U!

MaryJane Conlin
30 Summer St
2/6/69
ACTIVITIES: Cross Country (4yrs.), Winter Track (4yrs.), Spring Track (4yrs.), Honor Society
FAVORITE SONG: In The Air Tonight
THE GOOD TIMES: SR TS Potholes! Kris watch those doors! JC TH JB CA These workouts really ?? KM-ME-Red? JK TH Fun At Work JA I Luv U What color's your ketchup? KF SR TS F-4EVA Here We Go!

Jean A. Conners
49 Chisholm Road
4/15/69
ACTIVITIES: Softball 9 bench-warmer, Class Rep. (2 yrs.)
FAVORITE SONG: In A Country Church Yard
THE GOOD TIMES: Ireland 1/1 7/19 I love you Eugene summer 86 how about that Southie the landing 3/15 Carleene suds KT GD! F?F KS PD CB LA JB KC AN Thanks Mom & Dad I love you!

Christopher J. Corbett
15 Carson St.
2/1/69
ACTIVITIES: Soccer (4 yrs.), National Honor Society (2 yrs.), Math Team (3 yrs.), Yearbook (2 yrs.)
FAVORITE SONG: Love Walks In
THE GOOD TIMES: KF-A real friend! Mom, Dad, Mr. D. Mrs. K - thanks MP - that's gay! That's what she said filthmouth. Duck pond castle isl beach VH I love u Thresa 5/16 Good luck & God bless.

Kim A. Cronin
4 Harland Rd.
11/11/68
FAVORITE SONG: Dream Weaver
THE GOOD TIMES: LR - the market! Green light Davey! LD go home! Triple L and Duck. TO JP DH RN MP thanx guys! Bowling! To someone special thanks. To LR DG SD BR JL luv ya M & D - 143.

Julie M. Coughlan
43 Bradford Rd.
2/14/69
ACTIVITIES: Drum & Bugle Corps "79-87", Color Guard "85 - 87"
FAVORITE SONG: Always and Forever
THE GOOD TIMES: 8/10/84 2/1/86 KK philium! KB its a good buy! Denly's Brat & Brau "86" KB, Ferris, DK, SF, thanx DCI finals the rings we finally made it! 143 DF Thanks Mom & Dad!

Patti Daly
26 Durant Rd.
10/29/69
ACTIVITIES: V. Soccer, V. Track
FAVORITE SONG: The Gidget Theme
THE GOOD TIMES: France86 like a mad party Thanks pals EMKCSMMBS OBLAANRSJKTTDKMP The beach spale&rock talks speks dukecamp sit & spin Dale Dr. ohgojumpinalake 143 Family & PS what is love?

Joe Daley
704 Summer St.
4/21/69
FAVORITE SONG: Aqua-Lung
THE GOOD TIMES: Mike Diamonds joining fuzz for brunch at the cafe wall. Scratch-BV jug head take another shot! Pool with JG X-man Zoni Krafty skid row keg in the trail.

Tina M. D'Arrigo
104 White St.
6/5/69
ACTIVITIES: Lunch Duty
FAVORITE SONG: Wild An Crazy Love
THE GOOD TIMES: Sue have fun decoorating TM locker 2/12/87 M RMB Potato Sisters SD KM DG JL LK V- Better KIT Remember Chip and Dales next New Years. Mom - Dad 143! Thanx! 143 Bm.

Peter DeMayo
49 Huntington Ave.
8/6/69
ACTIVITIES: V. Tennis, Skiing
FAVORITE SONG: Miss You
THE GOOD TIMES: Hey Sully! It's Not A Matter Of Years, It's A Matter Of Miles. Thanks J.D. For that Special Time Christmas Night. Hey T.C. Go House! 69 Indy Pace Car Convertible.

Mark A. Demita
246 Forest St.
1/7/69
ACTIVITIES: Guitar, Skiing, Motor-cycles
FAVORITE SONG: Schools Out
THE GOOD TIMES: Good times Bad times! No I Had My Share Trip to Georgia W EH TL DB GC Dont forget it. Red White Blue Weekend n Don't forget the light show. Alice Cooper w EH 2/19/87

Michael P. Dennehy
130 Hickory Lane
5/5/69
ACTIVITIES: Class President (3 yrs.), General Organization, Senior Class Play
FAVORITE SONG: Jacob's Ladder
THE GOOD TIMES: Thanx Lori, Jeanne, Lanette - it was fun! Hoopgames with L.K. - Take it Jonny! - Love forever J.A. - I couldn't have done it w/out you M. & D. - B.F.: LK, JK, LA, JC, JC, MH, Yeza, remlap, G.I. JOHN!

Margaret A. Derkinderen
38 Great Republic Ave.
11/23/69
ACTIVITIES: Skiing, Boating, Laughing, Partying
FAVORITE SONG: Magic Power
THE GOOD TIMES: "I'm Young now I'm wild and I'm free I've got the magic power of the music in me" Good Luck! VF LM TG MM Stay in touch LR JC LR Call Bob NH CH CE SM! The Best Ma Dad

Susan M. Devine
351 Randolph St.
9/19/69
ACTIVITIES: Basketball, Volleyball, Parties
FAVORITE SONG: All Cried Out
THE GOOD TIMES: Swiss Chalet rm 239. Jo, 9/19/86, Base, Tara Garden's & Club.TD, decorate Tom's Locker. Tom 143, 4-eva. DM Where's the picture.TD, KC, DG, LK, KM, LR, LR, DH, especially Jo 143

Michael R. Diamond
46 Highland Pl.
4/12/69
FAVORITE SONG: I Did It My Way
THE GOOD TIMES: (none)

Lisa M. Diamond
124 Circuit Ave.
3/27/69
ACTIVITIES: Skiing, Lunch Duty
FAVORITE SONG: Crocodile Rock
THE GOOD TIMES: Darin 143 11-18-84 S.G. C.K.Remember Paul's house KC LR I'm leaving now! MW embarrasing moments TF Doggie Love U Dad Bermuda "87" DL MM MW TJ VD MM Thanx Mom I Love Ya!

Suzanne M. DiBernardini
100 Queen Annes Drive Th2
6/30/68
ACTIVITIES: Horseback Riding, Skiing, Whistle Stop
FAVORITE SONG: By The Dash Board Light
THE GOOD TIMES: I Love Kenny Forever S.B. J.R. Friends forever Keep riding barn buddies SPIVKA JAMAICA CISCO.

JudiLyn DiSalvo
974 Washington St.
7/4/69
ACTIVITIES: Yearbook Staff, Key Club, Pep Rally(1 yr.), Powder Puff Football,& Bank
FAVORITE SONG: I have many Favorite Songs!
THE GOOD TIMES: Kev, Thanks 4 everything. I'll luv u always! FLA, Here I come! 2 all my friends, thanks 4 everything. You're the best! Gonna miss u all! Luv ya Goof! Good luck "87!" Luv always, Judi XOX.

Vicki J. Donnellan
629 Union St.
1/15/69
ACTIVITIES: Yearbook Staff, Lunch Duty, Dancing, Parties
FAVORITE SONG: Rhiannon
THE GOOD TIMES: Me & Scott 3/9/85. TJ B/F. NASH, Campsite Dunbar Rd. Don't cry TJ! Alo Waldo, anyone home? Killer shoe! CD where ya get the hat? Good luck to all my friends. Thanx Ma. I love U.

Elizabeth Donovan
411 Pleasant St.
2/4/69
ACTIVITIES: Softball(2 yrs.), Basketball (4 yrs.),
FAVORITE SONG: The Glamourous Life
THE GOOD TIMES: Secrets & Missions. SDF/F! SMD! Bermuda bound! MB & LD-Summer of 85. Camping in the car 86. "Is that your?" DS-gotta go! CB-need any help? Prospects rule! NFAJP-NA! "Friends of".

John Donovan Jr.
145 Westminster Rd.
5/20/68
ACTIVITIES: J.V. Basketball, J.V. Football, Varsity Baseball
FAVORITE SONG: Open Arms
THE GOOD TIMES: DW thanks for good times. 84-85 TMJunior Prom. Woodbiners Rule! Kangi Dave thanks for being there tunalips we miss you Yo Del Roy LRMC 86 Seger concert M.Q. Junior Prom Hi Ma & Dad.

Dennis M. Downing
48 Cummings Ave.
8/21/69
ACTIVITIES: Football (1 yr.)
FAVORITE SONG: American Band.
THE GOOD TIMES: Since I can't fit you all I'll try to fit none. I'd like to thank my Mom, family and anyone else who helped me through my travels thus far. (Thanks Matt).

Edward S. Doyle
48 Hickory Lane
ACTIVITIES: Football (2 yrs.), Sleep
THE GOOD TIMES: HERO is a toilet 667 Sec. 231 I did it just to see what it felt like. Main greetings. Dub D.M. C.I. H.K.

Susan M. Doyle
16 Nash Rd.
8/21/69
ACTIVITIES: Swim Team, Class Rep., Senior Class Play
FAVORITE SONG: Life in the Fast Lane
THE GOOD TIMES: Secrets my hair is longer BHPWM BTHT Bermuda MFAJP love ya B.D. S.T. A.C. S.M. C.B. C.D. S.F. J.F. & "Neighborhood" burn the tape prospects rule. Ducky. 12/31/86 Animal. Long live missions.

Janet L. Dudley
284 Summer St.
5/4/69
ACTIVITIES: Lunch Duty, Partying
FAVORITE SONG: Love and Affection
THE GOOD TIMES: Ray 1/20/82 Good luck w/doobies, Patty B/F/F Nash bashes J.L.B. Crew rules Thumbs up Mom D.M. The C.L. F/F The elite fleet Jodi, excuse yourself! I.M.M.H. Beach bound.

LeRoy A. Dunn
921 Middle St.
5/10/69
ACTIVITIES: V. Soccer, Math Team, National Honor Society
FAVORITE SONG: I Will Follow
THE GOOD TIMES: Good luck Bill, You'll believe anything. J.C.P. Waldo & Tom: What date? Curt - L Crystal who's church is this? Eric: Call me sometime. Guys, it ends at 6:30 OK? I'll head over.

Barbara Duran
15 Common St.
1/22/69
FAVORITE SONG: Thank You
THE GOOD TIMES: I love you Mike 8/25/84 J.H. D.D. C.M. F/F Ann thanks for always being there B/F Friday night parties down on the corner park rats! See ya! I made it! Thanks Ma & Dad.

Eric B. Eaton
24 St. Margaret St.
2/29/69
ACTIVITIES: V. Soccer(3 yrs.), Winter & Spring Track (1 yr.)
FAVORITE SONG: Kyoto Song
THE GOOD TIMES: Green M&M's 3/14/87 "WOW"!! I love you Chrissy Thanks for being there Sonny M.P. B.B. T.F. thanks for everything! #10 & #50 always. Football field 85 Who needs orange juice? THanks Mom & Dad.

Cathleen M. Eddy
616 Main St.
4/15/69
ACTIVITIES: The Whistle Stop
FAVORITE SONG: This Is The Time
THE GOOD TIMES: Thanx: SC, KW, KR, KV, AT, JF, SSK Crew & Family TransAms! DH- 1/5/86* Rollerskate! KAWAI No. 1 Lucky Dog, Kybrd Wiz-FL '86. Whistle Stop That's a wrap-"KITT".

Verinita Edwards
4 Concord St.
4/14/69
ACTIVITIES: Spring & Winter Track (3 yrs.)
FAVORITE SONG: At This Moment
THE GOOD TIMES: Never forget Judy or 3rd & 4th period. Remember the good times: JE MG MW LM LK TM GK JT DS JP JK Keep in touch. Thanks Mom & Dad Good luck everyone 3/17 "Class of '87"! 8/13.

Julie Elkhill
374 Front St.
7/16/69
ACTIVITIES: Softball (2 yrs.) Basketball (2 yrs.), Soccer (4 yrs.)
THE GOOD TIMES: Good luck Class of '87 Blanch careful w/those SS. MG hit the slope. NE never forget PV's class. Bermuda '87. OTMBNTS Bof L, MG MW NE LK SF KB DK JS PH. Thanks M & D luv ya!

Steven W. Fagan
96 Central St.
10/29/69
ACTIVITIES: Bus Driver
FAVORITE SONG: Sweet Emotion
THE GOOD TIMES: Majic Bus. Party with the gang. NY Gab Lev hay ride the bus Monte Power 86 Homecoming the boys Dave Bermuda 87 Billy Joel Genisis 87 B.B.B.B. Fortune teller 86 Thanks guys "87"!

Akkadej Fakchim
213F Lyra Dr.
7/1/69
ACTIVITIES: Art and crashing at people's houses
FAVORITE SONG: You Shook Me All Night Long
THE GOOD TIMES: Summer in the South with rednecks. Sat. night thrashes! Making people think I'm pyschotic. Wanders with the boyz. Late nites at M & Mz. Pond hunts.

Michelle M. Farrell
21 Harvest Lane
5/27/69
ACTIVITIES: V. Cheerleading (1 yr.), Class Rep (1 yr.), Pep Rally (1 yr.), In School So. Wey. Savings Bank Worker (1 yr.)
FAVORITE SONG: I'm on Fire
THE GOOD TIMES: 10/30/84! 2/15/84 Germany & France 86 NH & College Pond. Sum of 84 & 85 with Jeff & HF for all the great times at NHC w/John Sum of 86 Dad, I love & miss you, forever Thanx Mom Bye guys!!

Sheila M. Fay
22 Dacia Dr.
9/12/69
ACTIVITIES: Yearbook, Softball
FAVORITE SONG: This Is The Time
THE GOOD TIMES: Maryel friends forever. Are you confused? It's my fault. 10/2 B.S. 10/26 & 1/26 BJ everyone thanks for the memories Best of luck to all. Thanks Mom and Dad, S, S,B, & J. Love ya all.

William E. Feeney
530 Front St.
12/24/67
ACTIVITIES: Lunch Duty
FAVORITE SONG: Peace Sells but Whose Buying

James M. Ferris
26 Fern Rd.
1/27/69
ACTIVITIES: The Whistle Stop!
FAVORITE SONG: Your Song
THE GOOD TIMES: Thanks for the good times: DK, GL, SF, TF, CK, MH, MM, MP, SF, PM. 11/10/85 The Bird. Tray of bakes. "Yum, Yum, Yuk, Yuk. England "86".

Ed J. Fisher
76 Southern Ave.
12/18/68
ACTIVITIES: Cross-Country (1 yr.), J.V. Soccer (1 yr.)
FAVORITE SONG: More Than a Feeling
THE GOOD TIMES: Good luck Bob's 3rd period class. I can't drive 55. See you on the Cape. Cheap sunglasses. Best fishes.

Kristin M. Fitzgerald
5 Progress St.
7/13/69
ACTIVITIES: Cross-Country (3 yrs.), Winter & Spring Track (4 yrs.), Honor Society (2 yrs.)
FAVORITE SONG: BigShot
THE GOOD TIMES: MJ! My car stinks, he wants a kiss? T-Luv your ankles! Sh-40 mile! Dy-happy nu yr! JS-feel sick Thanx-SL!KG!LA!JK!JB!RZ! M & D - luv u more than u think!

Maree L. Fitzgerald
94 Elmer Rd.
7/26/69
FAVORITE SONG: You Got It All
THE GOOD TIMES: LK Kingston Plymouth DC Scott & Donny SK MR. Mister 8/2/86 Quincy JH Luv ya SH N. Quincy Lady D! AG SK MM DB JB Good luck Monkees concert Jacuzzi party 143 Mom & Dad!

Dana J. Flynn
42 Robinswood Rd.
9/28/69
ACTIVITIES: Audio-Visual (4 yrs.), Dedicated Wildcat Fan
FAVORITE SONG: You'll Be Illin'
THE GOOD TIMES: M. DeLuca's 6th per. class 87. PC got burnt by Wildcats 87! Too much homework not enough food. Hey GS CP MD DG, the computor made it! 87.

Lara A. Flynn
154 Elmer Rd.
9/26/69
FAVORITE SONG: Just What I Needed
THE GOOD TIMES: BF JL BD AG PM-FA! BM-youreye GL-HMS! 6p GS-B Boys JJ-kidnappedyo midget parties-AG Ridethebus? GL, DK, JF, TS, CC, KF, SL, SR - hi nye 143 TF.

Barbara A. Fogal
106 Rockway Ave.-22
12/19/69
ACTIVITIES: V. Cheerleading (2 yrs.), First Place S.R., Third States, N.C.A Camp Piecy (2 yrs.)
THE GOOD TIMES: Men? KH Please don't go home! NFKCRGKM - she can't drive LF & BF7 JM Zerburt M.Z. JL woo-woo! Is she alright? A.G. Fred & Fred Jr. R.G. how was the couch? 143 Dom & D.

Michelle A. Fontaine
South Weymouth
1/11/69
ACTIVITIES: Band, Drama, Orquestra, F.H.A., Color Guard
FAVORITE SONG: Over and Over
THE GOOD TIMES: NQ84,86 FL cow tip'nCMPC85 Enfld. Lipsyn's KM Jupiter, Fl 86 HH WSH 87 CZ Spain. MH ForienLgwayCool, NY Eve87 Canada, Tears f' Fears 85 Sebago 86 This is a new beg. Congrats all! Mouse.

Jerome W. Ford
55 Carver St.
6/10/69
FAVORITE SONG: Amanda
THE GOOD TIMES: Thank God it's finally over Jay I was only ofora Michelle thanks for putting up with my friends thanks Mom & Dad for your support Goodbye.

Tom Ford
55 Elinor Rd.
1/31/69
ACTIVITIES: Lacrosse Number 13
FAVORITE SONG: Your Song
THE GOOD TIMES: Trips to U Mass! NH on Sun. Cards with BRSDCCJF! Butchas coolers swills dry spell. Rat on the slopes! Lisa and Gael thax for the Teddy! Stay close Lara. Hangloose! I'm gone.

Brett J. Forrest
34 Massapaog St.
7/29/69
ACTIVITIES: Tennis (4 yrs.), Senior Class Play, Curling (2 yrs.), Yetta! (4 yrs.), Party Committee
FAVORITE SONG: Crosstown Rappers Delight
THE GOOD TIMES: Smacka Carlos Finnie Smaley you mad MPH and pounding brothers smaldo, Late night gak cam, ZZ Top uhwhat night? Me and Carlos down at the school yard.

Lisa M. Forzese
26 Longmeadow Rd.
5/4/69
ACTIVITIES: Senior Class Play, Beach Bum, Yearbook, Homeroom Rep. Pep Rally
FAVORITE SONG: Every Breath You Take
THE GOOD TIMES: Hola. Mikey my hunnie Beach Boys 86! Ben, misdrive Bermuda 87! Late time Tc Buddy Yez Gash Scot Luv u Lor Jeen. Tent mem JM Heart KM JUBAB G Bos? are? we? MV thanx.

Wayne M. Fox
69 Mandalay Rd.
6/30/69
ACTIVITIES: Tennis, Track
FAVORITE SONG: I Will Follow
THE GOOD TIMES: Where are we going? Florida 86 WCC Summer 86 Surfin' Where's the whale Ghost Creek 86 What's the time Boston Rob is the gone ripped off Ski 85.

Marjorie A. Frost
218 A Lyra Dr.
6/25/68
ACTIVITIES: Working With Special Needs
FAVORITE SONG: La Isla Bonita
THE GOOD TIMES: Spending time with friends. Spending time at the art room. To all my friends I wish you good luck, I hope you have a great year.

Thomas A. Fuller
473 Summer St.
9/15/69
ACTIVITIES: J.V. Soccer (1 yr.), V. Soccer (3 yrs.)
FAVORITE SONG: Tonight, Tonight, Tonight
THE GOOD TIMES: I love you Michelle!! 6/7/85 - Never forget 9/13/86! A flute A Danish "667" TT, BM, SH, DN, "T" - Goodluck 87 - E.E., S.D., B.R., M.P., D.C. - SSH - 'An da's all she wroot'.

Christopher A. Gabriel
22 Ridgewood Terrace
6/20/69
ACTIVITIES: Football (3 yrs.), Pounding, Devoted W.S. Basketball Fan, PGA Testing
FAVORITE SONG: Sunday Bloody Sunday
THE GOOD TIMES: Football 3-0 No. 1 K.H., J.B. & c.g. Mudbrothers PT Warriors Gizmo's box Joyces house Linemen ruled Turkey day Superbowl mixer GM & General 1987 The year Gabes made it!!

Julieanne M. Gates
64 Circuit Ave.
8/29/69
ACTIVITIES: Cross Country (1 yr.), Tennis (1 yr.), Bowling (1 yr.), Pep Rally (1 yr.), Youth Group (1 yr.), Skipping
FAVORITE SONG: That's What I Like About You
THE GOOD TIMES: You are the best friends I could ask for! Walked up stairs? That's why I have been a grouch! It's gonna rip! Prom 86 Monkees 86 I love you Mike! Thank you Mom.

Katie Gibson
11 Garfield Ave.
8/14/69
ACTIVITIES: Volleyball, Track, Youth Group, Honor Society, Math Team, R.M. Club, Pep Rally
FAVORITE SONG: Turn The Page
THE GOOD TIMES: Thanks BB - TH - MEL - Misled? CA - We is normal! What's his name? Save water - Roxanne! BB - BJ - Whales - I sleep a lot! Mad! GL - AL - cream nova - 61 - 23 - sexy legs MC - camp1 Fair 4/85.

Susie L. Gifford
206 Pine St.
3/25/69
ACTIVITIES: Lunch Duty (4 yrs.), Pep Rally (1 yr.), Dancing, Partying
FAVORITE SONG: So Lonely
THE GOOD TIMES: LS u give me sum of the best X's of my life. Hay pop u look smend! Never forget camping. Are we still winning the race Nepo CB & DK 143 M & D I am in excruciating pain!

Andrea L. Gillen
85 Colonels Ln.
7/9/69
ACTIVITIES: Cheerleading, Class Officer
FAVORITE SONG: In The Air Tonight
THE GOOD TIMES: ACS & NHS Memories! SK WUFTW? LL & JB B/F/F LS What's ALKOKOL? Serious guys! How gay! RC & KP - Awesome! CR no regrets? Loo! WJ, TM, JS, D.U.F.A.M.! Sunner 85 KG, VB - Finally!

Ann M. Gillis
39 Governor Winthrop Ln.
11/27/69
ACTIVITIES: Gymnastics (3 yrs.), Youth Group, CYO, Pep Ralley
FAVORITE SONG: Hotel California
THE GOOD TIMES: Time w/: PM JG LF AG & gang Florida: Yo Midget! Cal parties w/lov! Bermuda bound! BF Fred & Jr. BW: Gaf & Keef & TF Prom & Jr Prom Hey baby? Mooch? Wang it! Nicedo! Roses1 Bus? Thanx M & D BFDM Chow!

Tracy A. Gill
10 Colonels Lane
1/13/69
ACTIVITIES: Partying
FAVORITE SONG: I', Gonna Crawl
THE GOOD TIMES: Aerosmith is the beans - PD - Getting stuck - PH - Memba Plymouth - LK - Goodtimes badtimes we've had our share PB - Nice do JG 43! Peace & parties1 Well get a haircut - someday.

Jerome P. Glennon
165 Summer St.
6/23/69
ACTIVITIES: Computers, Disaster on skies
FAVORITE SONG: Tiquellor
THE GOOD TIMES: Who am I, What am I doing, Where am I going. Lechmere bashosk I trip. Thanks Mom & Dad. I luv you both. Good luck Class of 87. USF, UMB, BCS.

Robert J. Goode
69 Beaver Lane
1/26/69
ACTIVITIES: V. Football (3 yrs.),
FAVORITE SONG: Rocket Man
THE GOOD TIMES: Working nightshift Ck Willy Bluebommer Mole Smaka Nantucket SL DL NYC SUM 85 Triangle PZ C231 I don't no Bubba mad Fatty kalla luv ya Thanx Mom & Dad never say no!

Michele L. Grassick
321 Front St.
7/9/69
ACTIVITIES: Band (4 yrs.), Soccer (2 yrs.)
FAVORITE SONG: Living On A Prayer
THE GOOD TIMES: Good luck Classof 87, JE, MW, NE, O. Classy. Wild summer nights! Louie - Louie! Good times! Jack Wagner 8/10 Lionel 10/18 Wooh! Thanks for everything Mom & Dad, I love you!

James R. Gross
38 Cottage Ln.
12/2/69
ACTIVITIES: Honor Society, Football, Basketball, Track
FAVORITE SONG: Back In The High Life Again
THE GOOD TIMES: Semantics, period 3, Steve Winwood 11/8, Bob Seger 10/13. and Art period 6. Josh, Jeff, and Mr. "P" kept me laughing all year long. G.S. - I'm the same boy I used to be.

Tim (Gizmo) Guerriero
8 Kipling Rd.
4/17/69
ACTIVITIES: Basketball (3 yrs.), Football (4 yrs.), Chess Club, Honor Role, F.H.A., Class Rep.,rw00
FAVORITE SONG: Boys Of Summer
THE GOOD TIMES: JC aj cs Friends 4-ever Banner year You K'Nose DI 3/29/86 Beach bound Let's hit the FLaza Mr. T rules MD Pres. PC Game. Summer Len Sue SPRINTS! Luv ya Mom & Dad, Kathleen TS.

Amy E. Gunville
30 Alden Rd.
1/22/69
ACTIVITIES: Gymnastics (1 Yr.), Tennis (1 Yr.), FHA, Squirt Gun Salesman, Senior Class Play, Pep Rally, The Locomotion, RM Club
FAVORITE SONG: Killing Me Softly
THE GOOD TIMES: Gonna rip. Good luck to JG PM AG and the gang. Bowling and Chinese food. JW 10/20/86 and 8/14/87 Monkees 9/26/86 England 86. Prom 86. Junior Prom 86. The beach. WOZ.

Kim A. Haas
35 Western Ave.
10/16/69
ACTIVITIES: School Comm. Rep. (2 Yrs.), G.O. (2 yrs.), Senior Class Play, P Puff 86, Pep Rally (1 Yr.), Yearbook (1 Yr.), Student Advisory Board (2 Yrs.)
FAVORITE SONG: The One Thing
THE GOOD TIMES: Dee-R-R-S-P-E-C-T! Brett! How VULG-ARK! Klausis bad-dog! The DL Gang? Messy? Dogger Al; lets forget PEZ & BMILDEW Shmachas parking lot - NEVER again! AntennaesSJ143 Thats it!

Scott A. Haley
18 Branch Rd.
9/2/69
FAVORITE SONG: Free Bird
THE GOOD TIMES: MD in 83 - Busted! OH SLAPPER! The Crew: Macka-Slapper - Huck bash 86 - What a mess! NH who came to ski? MK it was the best! Never forget: LKLFJKSHMDMK BO 143 Susan Thanx M & D.

Jon A. Hall
438 Pleasant St.
11/11/69
ACTIVITIES: Hockey (2 yrs.), Football (2 yrs.), Skiing
FAVORITE SONG: 5150
THE GOOD TIMES: Lizmo Jovi 14/11 Corps kegs thanks Dolph Corps Zippy Tony Combsie Nog Rob Davo Good luck guys Thanks for being there BB What's up Duck? Finally outta here Luv ya Ma & Dad.

Terri A. Hanson
61 Constitution Ave.
2/4/69
ACTIVITIES: Cross Country, Spring Track, Winter Track, Jr. Rep., Youth Group, Pep Rally, R.M. Club
FAVORITE SONG: Turn The Page
THE GOOD TIMES: I luv Mike? Who? Because they want it! I luv to talk! Camp! Flea market - carnival! To all thanks! Skitrips! 123! Bob Seger 86! KA Little to the left! BB - KG & CA - Thanx! Mr. D.

Susan M. Harney
117 Ivy Rd.
7/6/69
ACTIVITIES: Senior Class Play, Skiing
FAVORITE SONG: New Years Day
THE GOOD TIMES: Lisa - best friends 4-eva! U2 - 85 Sweet dreams! Spaz & Tas. Sund out? Fire 851 Boston where are we? ST per 2. TS we happy? KF 40 mi. DY Candelite dinner. Love you Mom & Dad.

Kathy M. Hartshorn
49 Perry St.
9/28/69
ACTIVITIES: Just always having fun
FAVORITE SONG: Don't Stop Believin'
THE GOOD TIMES: Mark and I; "Stuck on you" I love you MV. 8/1/84 Thanks for everything Mom, Dad, and Mark you all did a lot for me. I'll never forget ya, DV CH KO SO GS BS We did it!!

Melissa M. Hawkins
ATC/OPS NAS S. Weymouth
4/2/69
FAVORITE SONG : Weekend in New England
THE GOOD TIMES : M.H. and M.F. Get warm. S.F., B.B., K.C., M.P. Good luck. To all my friends - Thanks for making my first year great. M.H. Please keep in touch. Roger I love you!!!

Kenneth J. Healy Jr.
24 Danbury Rd.
3/1/69
ACTIVITIES : Captain, Football (4 yrs.) V.3 Winter Track, Key Club
Senior Class Play
FAVORITE SONG : Sexual Healing
THE GOOD TIMES : The ultimate in bull. Smash it aint over yet. Skinny sking Phil Jason Section 231 stokies Danbury Jack BOBR Norton KM Thanks Dino Dave ZZ - Kell magic summer!!!

John J. Hickey
293 Summer St.
7/30/68
ACTIVITIES : Captain, Wrestling, Track
FAVORITE SONG : Brazilian
THE GOOD TIMES : France: and the gang from EB. Remember: Edd, Skip, Boogga, Quag, Playboy Dave, and Jig. What a mess! Get a clue. I don't believe it! Messy Kim. Catch ya later - SH, SO, PD, MB, Thom, BM, Dee.

Christine Hill
411 Pleasant St.
10/11/68
ACTIVITIES : Basketball
FAVORITE SONG : Look What the Cat Dragged In
THE GOOD TIMES : Dokken 8/4/86 Chelle Scott Rick Deb Ric Nikki MVF Bang BKDT Soaps omygod! Beer Muggings Lloyd B & D C & C Flex shinings! Ma & Dad T MTJTMT JHKBJCSAJTLKJH SW 1/10/87.

Theresa E. Hines
40 Edward Cody Lane
1/14/69
ACTIVITIES : Soccer, Track,CYO Honor Society, Southeastern Philharmonic Orchestra
FAVORITE SONG : Love Walks In
THE GOOD TIMES : Fun in the spo ehawee, Thanks for being there. Sorry K.F. J.A. What's that smell? Makeup Thurs. T? C.C. 143, Chris. Keep 5/1/6 open, O.K.? Neatsie.

James J. Hopkinson
447 Summer St.
8/19/69
ACTIVITIES : Soccer
FAVORITE SONG : Best of Both Worlds
THE GOOD TIMES : Thanks Mom & Dad & Friends. Caldor. Mr. Bartholl DC, JD, TD, NB, AT, BR. Fitz. at least 10 years Mikes truk stop. You old dog, Lewis 4th row Celts, Cape, 6th, more, corbs. 1987.

Jennifer L. Hubble
215 Winter St.
1/19/69
FAVORITE SONG : Living on a Prayer
THE GOOD TIMES : I luv u Mike! OZZY 86 Daddy T. I will always remember u! NCPG! PGRS! Good luck to - MT, CH, KJ, SN, LK, MO, MT, JF, JW, KC, JB, BB, MD. Thanks 4 ure luv Mom! Ratt - n - roll H.R. 006!

Michelle A. Hunt
40 Branch Rd.
12/3/68
ACTIVITIES : Girls Football Team, Honor Society, Youth Group Publicity - Flea Market, Blood Drive, Tigeretts Class President, Floats, Prom Comm.
FAVORITE SONG : This is the Time
THE GOOD TIMES : Take a left. 3 days K.C. you're the best! Group W bench. What kind of coke? M.H. M.F. How's the weather? Shoot ,Shoot again. Not fries, a spite. Mom, Susan I love you!

Colleen D. Hurley
34 Lakehurst Ave.
12/7/69
FAVORITE SONG : Third Stage
THE GOOD TIMES : Thank you Mom & Dad! I love Dennis forever! 8/3/86 Remember all the good times CM, DC, DV, BS, GS, KH, KO, KH, SO, & VA. I'll miss you all. Don't forget about next June!?!

Paul A. Hutchins
100 Blanchard Rd.
12/4/68
ACTIVITIES : LaCrosse, Mascot, Floor Hockey
FAVORITE SONG : Like a Rock
THE GOOD TIMES : Party zone Miss you Sully look out Bermuda watch out for 1 Don't step in 2 Cheers to the class of 87 Bill Thanks Mom & Dad.

Karen S. Jacobson
4 Gaslight Dr.
7/12/69
ACTIVITIES : Bowling, Lunch Duty Skiing
FAVORITE SONG : Can't Kill Rock and Roll
THE GOOD TIMES : We finally made it Laurie! Phil 4 ever! LP, SD, JW, JH, CH, LK, Seager 10/12 Journey 10/31 Phil House! Good times to all Thanks Mom & Dad What ever! 87.

Tonya H. Jayawuk
53 St. Margaret St.
4/17/69
ACTIVITIES : Lunch Duty, Yearbook Staff Member, J.V. Cheerleading (1 yr.)
FAVORITE SONG : Dreams
THE GOOD TIMES : Steven 3-22-85 I wuv u. Vicki BFF Fudgiewudgie elowalo? England 85 MW Gay! Scoty Woty Thanks Mrs. W. & Moo Feb. vaca 84 Nash J&K D&L RM, JD, & the gang DL, CK, MY, TR, CD, MD, 43 mum

Peter B. Jennings
5 Mars St.
3/8/69
ACTIVITIES : Lunch Duty
FAVORITE SONG : Ohio
THE GOOD TIMES : Zeppelin Rules Matts Firebird flys to the Cape. Remember the light show many red white blues A-smith 84 Mad dog JS drink that medicine see at the beach I made it, YA!

Allen G. Jones
181 Pleasant St.
5/21/68
ACTIVITIES : J.V. Football, V. Basketball, Sr. Class Play
FAVORITE SONG : On My Own
THE GOOD TIMES : JC, TG, SC, Friends forever and me I love Zappa We're D-noses drive in 3/29/86 I forgot my sneckers Feb. 13, 87 OCL title in basketball "watch TV Giz" No I'm baby sitting '87.

Jeff Jones
224 'B' Lyra Dr.
8/27/69
ACTIVITIES : Senior Class Rep., Senior Class Play
FAVORITE SONG : Sultans of Swing
THE GOOD TIMES : The Stand and anyone involved - You're awesome! YEZ! Have guitar will travel - SR good bashes Josh it's casual. My car's dead. I love you Mom & Dad. God bless the Class of '87.

Diane C. Joyce
22 Nelson Rd.
9/2/69
ACTIVITIES : S.A.C., Class Rep., Senior Class Play, J.V. Soccer, J.V. & V. Softball, P. Puff Football
FAVORITE SONG : Babe
THE GOOD TIMES : KH SH MP M? Antennas SM can't move her arm. "Sock it to me" Kim RZ - working my way. Magic # Kass - FBPTY - the eagle flies Hickdog KF MB's ankles. Alpal JDK the DL gang rides again...

Pat L. Joyce
47 Audubon Rd.
3/11/69
ACTIVITIES : Football, Wrestling
FAVORITE SONG : The Boys of Summer
THE GOOD TIMES : One more donut won't hurt Milbur he can still let us go 5/9/86 Fitz's caffs Randolph party Bentley Beach crash - KH - W - W - O - D - I - I - W - B - I - H - Rick.

Lori R. Kalish
128 Sunny Plain Ave.
10/5/69
ACTIVITIES : Class Secretary, (4 yrs.) G.O., Class Play, Pep Rally, P.Puff
FAVORITE SONG : China
THE GOOD TIMES : Humorock Beach Boys Scarys Scottys bash sox party 11/1/86 Bermuda! MDGLPHPS - Thanks! Jeannenn Lease Love ya lots! Sorry, Tend. Scotty? Thanks Mom and Dad! KK and RK - Its been fun.

Lisa M. Kane
27 Trafalgar Ct.
10/25/69
ACTIVITIES : Horseback riding, Modern Dance, Photo Journalist
FAVORITE SONG : These Dreams
THE GOOD TIMES : I finally made it!! Luv ya Mom & Dad!! Ft. Lauderdale '87'!! Driver's Ed '86' Semi-Formal '86' Kingston 86 Luv to: JH, MF, BW, DV, TL, LD, CH, DS, AP, LM, JT, SD, PB, MM, EG, bye 4 now.

Darlene L. Keefe
112 Donnellan Circle
5/3/69
FAVORITE SONG : Missing You
THE GOOD TIMES : Ed I love you 4-eva. Thanks Mom & Dad I love you Kathy we did it your the best EdH. Summer of 85 sculptured rocks Sue don't forget Cabos house Kris Chris H lines Hanover CH.

Carl G. Kelley
54 Ford Rd.
4/4/69
ACTIVITIES : Varsity Wrestling (4 yrs.) Captain, V, Soccer (2 yrs.) Sophomore Class Vice-President
FAVORITE SONG : Pride (In the Name of Love)
THE GOOD TIMES : ZZ Top Slappa Smacka Kenso "The Neighborhood" Bluebomer Waldo V.D. Shmaley Stuey CB AC SD BD JM RM Boneheads victim #? Semi '86 Haus dog it's been real! 2/1/86 Carrie 143!!!

Jeanne M. Kennedy
50 Old Colony Dr.
1/29/69
ACTIVITIES : Class Treasurer (4 yrs.) General Organization
FAVORITE SONG : All I Need is a Miracle
THE GOOD TIMES : Beach Boys! Boston where are we? Humarock ans Scary's! Thanks for the walk Paul! Lori & Lisa love you guys! Billy Bob & Bobby Lou! Nervous Joe? Thanks Mom & Dad!

Michael J. Kenney
418 Ralph Talbot St.
3/13/69
FAVORITE SONG : Bad Company
THE GOOD TIMES : Well a you know! Alf Capt., Pokey, 4x4, NSD Twins Cat & Mouse 350 manacotti Chevy II J.L. Mickey Geeters a long time waiting. Thanks Mom and Dad. D.M.

Lisa M. Kililea
16 Short St.
9/4/69
ACTIVITIES : Cross Country, Spring Track
FAVORITE SONG : Old Time Rock-n-Roll
THE GOOD TIMES : Fire of '85. Taz - N Spaz. SH - sweet dream No it's cloudy. Big is more! DK - thanks for the bowling pin. Suse thanx for being my best friend. Flea market 1/25/87 - Dennis.

Joseph S. King
378 Pond St.
9/9/68
ACTIVITIES : Football, Play, Youth Group
FAVORITE SONG : Message in the Bottle
THE GOOD TIMES : Man in da boat overboard Rick and Matt's palaces of pleasure SPEKS run run DMC Mike Tonto loves you Ellen you nurd Louie, Marty, Benny, Shtinky.

Lorine M. King
3 Keyes St.
2/20/69
ACTIVITIES : Singing, Dancing, Partying
FAVORITE SONG : Living on a Prayer
THE GOOD TIMES : DG and DB Science lab.? Partys at Echo lake. Paul I'll always love you! Greentree bash! Tracks in the summer of 86! KJ DG LR SO JL Spoo and Tina 87! What ever! Pookie.

David A. Kittredge
63 Elinor Rd.
12/16/68
ACTIVITIES : Tennis Team (4 yrs.) V. Tennis (3 yrs.)
FAVORITE SONG : Anything
THE GOOD TIMES : The bus! Lets go to E. Milton Sq. Rt 9 Shrewsbury! Crash n Splash at 60! I'll say! Wochende! The birds. Schooners and the gang! TWD UGH! 87.

Danielle R. Klein
28 Col. Ln.
4/27/69
ACTIVITIES : Party Committee
FAVORITE SONG : Truly
THE GOOD TIMES : Friends 4-eva RM AC CB SM BD SD the face AC Cabs old Kentucky HB RM AC who's George? MB CB Bermuda CB AC SM SD BD pick me up I'm S.O. B.F. dreams RM Nepo SG 143 Alex 4-eva.

David R. Krall
147 Robinswood Rd.
8/6/69
ACTIVITIES: Spring Track (4 yrs.) Winter Track (3 yrs.), Cross Country Ski Club
FAVORITE SONG: Don't Fear the Reaper
THE GOOD TIMES: Austria 87 oh ya flamingos rule boys from troy Spanky's place Rick is 1 derful EM ST PD 134 Bol 1 schlect junges TT JK MW MR LA Spels r 1derful by later scnues.

Deanne Lamblase
119 Park Ave. West
1/21/69
ACTIVITIES: Partying Lunch Duty
FAVORITE SONG: Over the Hills and Faraway
THE GOOD TIMES: Paul 143 4-eva Nash bashes CK T. buddies Michelle BFF TR. MY. we finally did it. MD. I got shot. What a long strange trip its been. Whatever1 zz top 86 VD TJ SL MY BFF.

John W. Langill
45 Nevin Rd.
6/1/68
FAVORITE SONG: Wire & War
THE GOOD TIMES: I love you Dee best times Rt3 BMW Bermuda 86 crusin Daddy's 68 Caddy in Florida w/DMMK Thanks for everything Budler Good luck to all. Love Langway. Luv u Mom & Dad.

John W. Larkin
741 Main St.
8/24/69
ACTIVITIES: Drum Corp, Skiing, Softball, Volleyball
FAVORITE SONG: Landslide
THE GOOD TIMES: Love ya! LR, KC, KJ, KM, JW, TD, Gili Kit. Dunkin Donuts I'll miss you guys. Mr. Goldfarb thank you. Jen, love ya! SD, KC, JA, remember room 239. Mom & Dad your the best! 143 "87".

Timothy L. Lavallee
77 King Phillip St.
11/30/68
ACTIVITIES: Hanging out and being happy
FAVORITE SONG: Magic Carpet Ride
THE GOOD TIMES: The people I've met in H.S. are the most beautiful and caring people. If I have as good of a time for the rest of my life I'll be lucky. Trip to GA. TL, ELH, GC, MD,DB.

Gerry T. Leavitt
47 Bates Ave.
4/15/69
ACTIVITIES: Soccer (1 yr.), V. Tennis (3 yrs.)
FAVORITE SONG: Turn The Page
THE GOOD TIMES: B.S.? Me? Never! Plaster fights! left on red. Is that Legal Quincy? T.P! Is that a challenge! Schooner Bro's! S.R. - W.T.F. E.M.S. u arel B.M.- pink? To allmy friends and Mom and Dad I love you all!!

Jennifer A. Lindsay
340 Unios St.
9/27/69
ACTIVITIES: Key Club, Math Team, Weymouth Croquet Team
FAVORITE SONG: For Those About To Rock
THE GOOD TIMES: Marc, u r special. LL CH KM BD LF BFF-143! Lisa - N.H. with J and A summer of '86. Signs, BEPS lawn and others. B.M. shampoo La - Blk. GP LL, Keep Partying. CH-I loaf u. AMH. 143 Ma Gay!

David E. Loughlin
18 Danbury Rd.
7/11/69
ACTIVITIES: Football (2 yrs.), Party Comittee
FAVORITE SONG: Oops Upside Your Head
THE GOOD TIMES: FKN Danbury the Neighborhood Bob's Dino's packle runs Balance the rocks smasha Ken Phill's TTAM Dino Nip. Buck and the swillen friends. MY PARENTS RULE.

Michael Anthony Loughlin
18 Danbury Rd.
2/9/68
FAVORITE SONG: Don't Run Wild
THE GOOD TIMES: DuBhoppin Danbury 4-eva I still do Traci. Kenny Matt Bob Phil Dino Willy Carl Dave Grandam Wayne Buddy Corner Sandy Beach elephant tree Jack Loke Jason Ozzy 231 JDRUN

Susanne M. Louzon
9 Randolph St.
8/3/68
FAVORITE SONG: Crazy For You
THE GOOD TIMES: U are very special to me John. I'll love you forever. Thanks for the caprise. It was the greatest almost feeling ever. Moe's car junk yard. HI to J.M., J.W.A.D.L.K. C.D. T.G. "87" T.T.F.N!

Susan J. Lynch
25 Partridge Rd.
10/31/69
ACTIVITIES: J.V. Soccer (2 yrs.), V. Soccer (2 yrs.), Senior Class PLay I.D.O.B. Club, W.O.B. Club, P.V.P. Organization
FAVORITE SONG: You Lost That Loving Feeling
THE GOOD TIMES: Skitrip 86. Florida 86. Condo 87."PartyLizard" BC, MC, AM, LD,-Friends?! BR-BBI Cruise Oliver Cousin Earl, "Take it easy" Boom, Justamilk -MLRES-SB Hope itsan AP! TWD S-Dr-FA! TS SR KC RG LF-LIFT!

Katie S. MacDonald
137 Carolyn Rd.
10/30/69
ACTIVITIES: V. Basketball, Class Rep, J.W.C.
FAVORITE SONG: When You Close Your Eyes
THE GOOD TIMES: Austria 87 Thanks you guys - MTB PD EM SOB/P "Fat Girls" Brooks & Jen JK-PS "the loop" The lonely jogger!! Apparently/eeee-ya--Free Breezing/Love?? Mom, Dad, & David 143

Lisa A. MacDonald
445 Pleasant St. #17
2/18/69
ACTIVITIES: Cross Country (1 yr.), Track (1 yr.)
THE GOOD TIMES: Special goodbye to JL MP AM AT Keep in touch Jade Remember all the special times together I know there will be many more I Love You Jade "87"

Sullen MacDonald
74 Norma Ave.
4/11/69
ACTIVITIES: Class Rep, Senior Class Play, Pep Rally
FAVORITE SONG: You Dropped A Bomb On Me
THE GOOD TIMES: My bestest buddies AG CB RM SD BD DK Luv ya! Ducky fuzz 5/30/84 Great times w/KH old Kentucky Carla Moble The "Neighborhood" Bob's AC made me do it Bermuda Luv ya Mom & Dad

Mark E. MacEachern
11 Delia Walker Ave.
10/17/69
FAVORITE SONG: Riff Raff
THE GOOD TIMES: Rhode Island tattoos AC/DC CENTRUM SECURITY GUARDS Charger R/T Sully the Duke boys live T.G.P.C. Lebanon P.D. Granada missions egg enos pammy whammy Redi Starcrew Mopar

Marilee Marotta
446 Main St.
5/13/69
ACTIVITIES: Lunch Duty
FAVORITE SONG: Dazed & Confused
THE GOOD TIMES: Stephen 143 4-Eva 9/29/84 Michelle your time is gonna come B/F/F Idlewell stewie crew NH bound 85 Nash Bashes! Fools Gayy DN DL MM MY TR TF DW TM Thanx Mom

Tom M. McCarthy
15 MacDougal Ct.
2/22/68
ACTIVITIES: V. Hockey (4 yrs.)
FAVORITE SONG: Cherish
THE GOOD TIMES: Newyear's 86 87 Oddie's house miller-nilan Gos Langway DM MK Kal Rob Jayne 3-27 John Ed Summer 86 Zone Co-Co KP Moon 19 TC JM Love ya Mom Dad Derek Cathy Kool & the Gang

Tricia A. McCarthy
83 Clarendon St.
2/14/69
FAVORITE SONG: Lucky Star
THE GOOD TIMES: NH, Bermuda Florida! candy, pizzza, and summertime fun Thanks BA CE AM SC KC AG MF and SV AM AM LM RM MM NM and MM.Thanks for being with me I love you all!

David R. McCauley
63 Courier St.
11/10/69
ACTIVITIES: V. Hockey, V. Baseball, Yearbook Staff
FAVORITE SONG: You Shook Me All Night Long
THE GOOD TIMES: Play the game; cheese gee, well a you know! Capt. Betty Sue Bops! The beach: Pokey, 4X4 Ttwins - NSD - NHL and GMK she went Cape Cod CBM Thanks Mom & Dad - My 4 years are done! Yawho

Mark C. McCullagh
28 Fredith Rd.
7/3/69
ACTIVITIES: Curling
FAVORITE SONG: Let There Be Rock
THE GOOD TIMES: Charging in Chip's Charger. Blind Dates. New Years Eve 86. Huey, Aerosmith, and AC/DC "Rossman watch out for that tree." What! Good Luck 87! Thanks Mom & Dad.

Maryann McGaffigan
58 Delia Walker Ave.
4/6/69
ACTIVITIES: Lunch Duty, Dancing
FAVORITE SONG: The Rover
THE GOOD TIMES: AC/DC lightning storms Gram's back yard Jen summer 84 JP Neicy which way to the beach me - Chelle (stupid) 6 & 4 dominate I'm gone SGB Yahi.

Phil S. McGonagle
6 Danbury Rd.
9/8/69
ACTIVITIES: Chasin Jason
FAVORITE SONG: Sultans of Swing
THE GOOD TIMES: Hey! Dare Pump Smasha Buddie Jason Balley Jammin Whatever "The neighborhood" Magic Summer off to Washington Berrio School with Louk Matt Dino Rocks later

Donna M. McGrath
149 Elmer Rd.
1/19/69
ACTIVITIES: V. Softball (1 yr.)
FAVORITE SONG: Fame
THE GOOD TIMES: Denise, Patty, Janet, Al, Lynn Friends - 4-eva RCS EMT - 5 - 87 Don't stop believin Go Ahead - Make My Day! Thanx Mom and Dad I served my time, Now I'm outta here!

John P. Mc Guinness
7 Great Pond Rd.
10/26/67
ACTIVITIES: Partying, Woodshop
FAVORITE SONG: Dazed & Confused
THE GOOD TIMES: A-smith 86 TL BS Summer 86 Sue Mopar Gay! Chevy! Shorty see ya 714186 Seekonk Kess Rezdb SH Cutlas crash 85 Pontiac 400 junk busted DD AB can "85" By.

Gregory P. McIntosh
135 Pleasant St.
3/23/69
ACTIVITIES: V. Football, Jello Wrestling, V. Tennis
FAVORITE SONG: Sharp Dressed Man
THE GOOD TIMES: MD party the triangle BG KH GM Football The Crew Slappa, Shmaley, Finnie, Carlos ZZ Top Wrong night Good times with Muggsie C.K. cottage parties Jr Prom Thanks Mom & Dad.

Kathleen M. McIver
150 Oak St.
11/18/68
ACTIVITIES: Lunch Duty, Basketball (2 yrs.)
FAVORITE SONG: All The Kings Horses
THE GOOD TIMES: Billy 143 2-day, 4-eve CH DC Have fun next year! TD Like those scratches on your back SD Kit we've come a long way! Good Luc! JL Mis ya! Kit LK DG RO Nikki 86 NO. 287 Thanx Mom - Dad 143

Melissa McKay
355 Pine St.
6/10/69
ACTIVITIES: Powder Puff Football
FAVORITE SONG: Only THe Good Die Young
THE GOOD TIMES: 21-21-85 summer 85 Marshfield & Ski trip 86 Thanks to the gang for the good times and memories My House SDAM MH House BFF SA KBEMH your no. 1 KB prince LM BP Stooges 143 MDM & C

Niles McKenzie
43 Mandalay Rd.
11/11/69
FAVORITE SONG: Rise Above
THE GOOD TIMES: Thanx to: Rumors, Groove Factor, Creeps, Greg and Henry, JLB, KAL, DEE, Lenny, Jo, D & D, X, B & P, Nic - Trees Felch and the Home Schvenkel

Tara McLaughlin
9 Atlanta St.
3/31/69
ACTIVITIES: Lost on lines, Horse back riding
FAVORITE SONG: Eminence Front
THE GOOD TIMES: Mom I Did it WHERE'S MY CAR. Glenn Where out of here. Slide much Kathy. PEE-WEE. Journey 10/30/86. Dad how about a new rear quarter. Love you hun. California bound!

John S. McNeil
42 Worthen Ave.
11/10/69
ACTIVITIES: Wrestling (4 yrs.)
FAVORITE SONG: Summer Nights
THE GOOD TIMES: SS & MM gay Mopar; JB I went home; Hickdog: CK BM allways next time; 68 Camaro; Z's fun trips; JB MH at McDonalds Playboy Dave; Jig; Kingston trip Thanx Mom & Dad

John C. McStravick
11 Courier St.
8/13/69
FAVORITE SONG: I Did It My Way
THE GOOD TIMES: People I'd like to thank - Hershey syrup Colgate with MFP Micky Mouse The Transformers Gussy CSBS Michelle The Beach Boys Mom and Dad. People I Don't Want to Thank K H

Ellen Meaney
15 Donna Road
12/30/69
ACTIVITIES: Soccer, Basketball, Softball, Youth Group, Class Rep., Honor Society, FGA, SPECKS, Club Michelle, J.W.C., Senior Class Play
FAVORITE SONG: Everything She Does Is Magic
THE GOOD TIMES: Mom & Fam-1-4-3-Thanx Mr C/PD, TT*bf*M & A, MB, SM, KC, LA, SO, KM, NORA, AN-JK, RS, MW MR, SG, DK. Camp? Ski. P@M & J Groovin w/TB*MYB*R2*Dima. Dale Dr. Free Breezin UBLN c-ya sadness!

Bill M. Mello
82 Bald Eagle Rd.
10/17/69
ACTIVITIES: J.V. Soccer (2 yr.), V. Soccer (2 yrs.), Senior Class Play
FAVORITE SONG: You Dropped A Bomb On Me
THE GOOD TIMES: I'm looking at you! B. Boys Rule! T.S. thanx for the danish. Paul Revere. Be the ball. Iron Lives! JK I Love You Always. Thankx Mom & Dad and Dats all she wroot!

Pamela Melvin
105 Constitution Ave.
7/28/69
ACTIVITIES: Cross Country (1 yr.), Pep Ralley
FAVORITE SONG: I'll Be There
THE GOOD TIMES: All the times w/Ann Frenz 4eva NY 4/18/84 Florida Bermuda X-Mas Vaca. '85 Badmitten w/KB & KC Jr & Sr Prom tunes 2/JG skiing Luv Ya Gand 4eva grateful AD I's over!?

Laura J. Mielbye
26 Meadow Lane
8/30/69
FAVORITE SONG: Faithfully
THE GOOD TIMES: 7/8/86 MM 2121' s85ashtray DAYS. BEST TIMS EM Cape Cod MM SA MY KB friends always. BBP EM DWPTLY aluster friends yeva Mom & Dad Love You!! 7/27/85 Foreigner 10/2/86 Seger 10/30/86 Journey!!

Eric J. Moakley
65 Greentree Ln.
5/20/68
FAVORITE SONG: Dreams
THE GOOD TIMES: LIVE AMERIKA! KILL THE COMMIES! VAN HALEN RULES! I LOVE MELISSA WILSON FOREVER!

Brian W. Molisse
90 Worthen Ave.
7/19/68
ACTIVITIES: Cross Country (2 yrs.), V. Wrestling, Class President (1 yr.), Class Rep. (2 yrs.)
FAVORITE SONG: Like A Rock
THE GOOD TIMES: Florida - BOCA 86 Thanks Buck Good Luck - Skip Dave Buck Langway - JC Crusing - In - The 'Stang' 'GT' Gee Ya & Mussy Good Luck & Thanks foreverthing Mom & Dad - Class of 87- Rules!

Rob G. Montgomery
66 Reed Ave.
3/15/69
ACTIVITIES: Skiing, Youth Group
FAVORITE SONG: Dreams
THE GOOD TIMES: Marthas Vineyard 85 Mike, Ike, & Sean, Kevin will number 10 ever checked anyone. 667 Agony - who will be the 1st to eat snow What alligators? KR Thanks Mom & Dad!

Kristan J. Mooney
1023 Washington St.
8/25/69
ACTIVITIES: J.V. Cheerleader (1 yr.), Swim Team (2 yrs.), V. Cheerleader (1 yr.)
FAVORITE SONG: You're The Inspiration
THE GOOD TIMES: Rich L. 12 84 NCA. Camp 86 BF. NF. Pag. LI. JM Miami 87 BF. NF. KC. RG. Fri. Night April 85 RL. JM. Skiend WC. DD. BF. JM. DO Andy JMWCDDPic. FRI. RL. Skiend RL. Prom Turk il 85 JDJFDS Demoshow 867 S. Ma. Cheer ILUM.D.

Kevin J. Moore
105 Central St.
7/31/69
ACTIVITIES: Soccer, Cross Country, Lacrosse, Intermurals, Skiing
FAVORITE SONG: The Star Spangled Banner
THE GOOD TIMES: BC High Red Sox Rally Hey Let's hit the slopes Lacrosse rules ND Homework This Week MOM I'm Going to the Movies Tonite Butchas truck Moguls Kill the Commies

Rhonda E. Moore
85 Colonel's Ln.
12/22/68
ACTIVITIES: Soccer, Track, Senior Class Play, Class Rep., Party Comm.
FAVORITE SONG: Best Of Lovers
THE GOOD TIMES: Best of friends T.E. A.C. D.K. S.M. C.B. B.D S.D. K.B. 'Neighborhood Rocks in Ya Head! I don't ML FNB HBUM-DK AC Sand Box AC-You Be Bumming Jr Prom Dreams DK Latin 83 Luv U Mommy

Amy S. Moquin
29 Clarendon St.
10/20/69
ACTIVITIES: Miss Mass Teen USA Pageant, Barbizon, Miss Congeniality, Rainbow, Band (3 yrs.)
FAVORITE SONG: Over The Hill
THE GOOD TIMES: Thank you Mom and Dad for everything, I love you! David 12/84! I will love you forever, David! Thank you for being there babe! I finally made it! Barbizon! Pageants!

Kenneth D. Moran
364 Pine St.
8/28/69
ACTIVITIES: Soccer (4 yrs.)
FAVORITE SONG: Love Cats
THE GOOD TIMES: Provarb! Always wear the right sweaters: Summer 86 thanks Paul Jay don't rank on Sue: cure smiths furs: why can't they see my side: koll mightyq bweaa! Live and let ski.

Dan R. Mullen
270 Pleasant St.
7/27/69
ACTIVITIES: Radio Station (3 yrs.)
THE GOOD TIMES: Christmas caroling! The cat's fish!! O positive!! Cromags, no refund!! Sue :"How do you get your hair to stay up like that?" Love ya and thank you for your support. Bye!

Erin L. Murphy.
122 Holly Hill Circle
3/21/69
FAVORITE SONG: Bad
THE GOOD TIMES: 8/15/85 Bacardi lives! Lm cape! Did we pass T.L. yet? Wrong car!! LR killed Gloria!! KK, WM good luck!! We can't drive 45! 8/86 lover boy 2/87 Genesis!! The band. What now?!

John J. Murphy
138 Elmer Rd.
10/28/68
FAVORITE SONG: The Spirit Of Radio
THE GOOD TIMES: Rush 85 Will you stain this can I shift now! No party! I ain't buying them! turn off the heat! Fuzz the wall! Six period wrestling no P My record 0-15

Alexandra M. Naghsh
20-8 Gaslight Drive
1/18/69
ACTIVITIES: Vollyball, Senior Class Play, GTNY Club, CGTN Club
FAVORITE SONG: Your Song
THE GOOD TIMES: MB PD KC LA SO EM thanx DJ KH antenaes bmildy pez KR MC LS Miss ya! Pool talk T3 Summer 85 86 uhlstodd? NJ Trim!? Edmunds don't go changing I fell down the stairs!

Francis X. Neely
75 Branch Rd.
ACTIVITIES: Cross Country (2 yrs.), Winter Track (3 yrs.), Spring Track (4 yrs.), Band (4 yrs.), Library Aid (3 yrs.), Key Club (2 yrs.), T.A.G. (1 yr.), Mass. State House Tours (2 yrs.)
FAVORITE SONG: That Was Yesterday
THE GOOD TIMES: "Life is too bizarre. don't take it serious!" "Hurdle-busting in 84. State house tours. What Happened to Spain, Mosca? Midnight Greenline excursion. Adios and GOODBYE!

David E. Nelson
19 Longmeadow Rd.
7/4/69
ACTIVITIES: Cat's Meow, Senior Class Play, Yearbook, Slide Show
FAVORITE SONG: Just One Kiss
THE GOOD TIMES: Hi Chet 667 lives!! To block hats...WTF? The Cure the Furs New Order Bizarre!!! Flute/not a Flute Donut/Danish!!! 4/10/86 love ya Nance JA KM BM JK JM TM BWEAHH!

Doug G. Nelson
80 Kingman St.
10/2/69
ACTIVITIES: Hockey (2 yrs.), Football (1 yr.)
THE GOOD TIMES: Hey, Rob watch out for that pole. How many accidents has it been now? Finallygot to Florida in 84 Hey Stapes where's the sweats. It's an Impala! Thanx Mon and Dad

Robert J. O'Brien
40 Great Pond Rd.
7/19/68
FAVORITE SONG: Fire & Rain
THE GOOD TIMES: The summer of 86 James Taylor at Great Woods with LOC on the hood at Fulton How's your head? To: MS LOC BC JL BC JN MAX SJ CH Thanx for all the good times L-Ya South High.

Stacey A. O'Brien
28 Bluefield Ter.
2/7/69
ACTIVITIES: Soccer (4 yrs.), Basketball (4 yrs.), Softball (4 yrs.), The Fat Girls, Honor Society, Class Rep., Youth Group
FAVORITE SONG: On The Other Side Of The World
THE GOOD TIMES: Space #11 VH, I Think so France 86 Likamadparty MB 143 Thanks als-PDEMLAKSMANKM-RSJKTT FG PinC SPEKS Dale DR. Rm. 606 Hi A O.K. ROCTOK-WB #1 Pond rat BGT's! Love You Mom, Dad, Jay & Meri

Michael O'Halloran
17 Kingman St.
5/16/69
ACTIVITIES: Tennis (3 yrs.)
FAVORITE SONG: You Can Call Me Al
THE GOOD TIMES: KB, AG's not looking so good. Bye FN, JS, TS, SO, LA, MP, KF, DM, and Liberace, Wherever you are. I are in Honors Spanish 4. Keith, don't forget it's cheaper to rent a hearse PAZ

Susan M. O'Keefe
43 Lakehurst Ave.
7/15/69
FAVORITE SONG: Don't Look Back
THE GOOD TIMES: Jase! FF-BS KO CH GS KH DV Mom I couldn't have done it without you! Kathy best friends 4-eva! It's enteraining! Bob your'e the best! Good Luck Guys! Class of 1987!!!

Kathy N. Oliveira
50 Oakcliff Rd.
2/11/69
ACTIVITIES: Extra curricular activities
FAVORITE SONG: Let Me Take You Hohe Tonight
THE GOOD TIMES: Dale I Love you! 5-19-86 4-life! BS SO CH DV KH We made it! Mom I couldn't have done it w/o U! I Love Ya! 77 Camaro Lives! Right Bob! Class of 87 will not be 4-gotten.

Chrys E. O'Connor
135 Forest St.
9/22/69
ACTIVITIES: Swim/Diving Team, AV, 4 Wheeling, Camping, Scrumping
FAVORITE SONG: Forever, Sara
THE GOOD TIMES: Cutlass. Mike, Your the Best. Missa & Paul RV Mirror. SK. Plymouth. Hogos. K2. Mexicans 4-wheelin. Thanx BC, SM, TR, MM, MR, LG, KM, CH, TW, SL, RE, Paul, Ma & Dad. Follow your dreams...

John F. Otis III
29 Park Ave. West
2/1/69
FAVORITE SONG : Best of Both Worlds
THE GOOD TIMES: Summer 86! Mopar or no car! Heffas Weekend Bashes! 71 Hemicuda! Nothin betta! Yarse! Yeda! The Camp! The Tracks! Satchel! Good Luck All! JR RS KP CH JC ES JC RL The end, I hope!

Mario P. Pacini
400 Washington St.
4/7/69
ACTIVITIES : V. Soccer (3 yrs.), Class Rep.
FAVORITE SONG : Boys Don't Cry
THE GOOD TIMES : Austria 87 Best of Luck E.E.T.F.S.D.B.R.R.S.J.K.S.O.P.D. T.T.C.C.A.N. Good Luck Pat & Dan M.M.M. your the best Thanks Mom and Dad.

MaryEllen Palladino
71 Holly Hill Circle
6/17/69
ACTIVITIES: Softball (1 yr.), Honor Society, CYO, Yearbook
FAVORITE SONG : Turn The Page
THE GOOD TIMES : Are we having fun yet? DK, JF - my hons! SF - Jello! GL MHM! Steeep stairs! TSEP MH - How's your face? KG - Fallase An! SR-3 Days! BJ 1/20/87 Melon! Thanks friends - you're the best!!

Stephen E. Paradis
10 Colonels Lane.
9/8/68
ACTIVITIES: Singing, Writing Songs, Listening to heavy metal, watching movies
FAVORITE SONG: Rainbow In The Dark
THE GOOD TIMES: Holly's party, Mike's Jam, Dez's sickness, Melissa's teasing, Kyles baking, and I'm insane.

Scott Patterson
151 Whipple St.
10/5/69
ACTIVITIES: Cross-Country(4 yrs.), Winter Track(4 yrs.), Spring Track(3 yrs.),
FAVORITE SONG : The Wheel
THE GOOD TIMES: 'There's Nothing Left to Do, But Smile, Smile, Smile. Give Peace a Chance

Dennis Perkins
73 Circuit Ave.
10/29/69
ACTIVITIES : Drums, Band
FAVORITE SONG : Lunatic Fringe
THE GOOD TIMES: The Stand; Heidi's, Halley's, and the Homecoming'The Love Machine:II/6?' I love the rain an M&M's. We sold Sanctuary. Serious sheep, John C an the AB good-by school!

Jade C. Perry
30 Queen Anne's Dr. TH-6
10/31/68
ACTIVITIES: Winter Track, Sancians Drums, Bugle Corps, Working for a living
FAVORITE SONG : Raising Hell
THE GOOD TIMES: Remember the good times. Our freshman yr. LM KN AM SB SBand Nana-I Love Ya.Lisa I'll love you always. Mom I'm finally out of here but I still can't cover a book. I love ya always. Donald I miss you.

Carlo P. Petermann
665 Front St.
5/4/69
ACTIVITIES : Soccer, Track
FAVORITE SONG : Let's Go Crazy
THE GOOD TIMES: Massachusetts was a good experience, but now I'm going back to Italy. Avoir.

Laurie A. Philbrook
4 Gaslight Dr. #3
12/21/68
ACTIVITIES : Band(1 yr.),Lunch Duty(1 yr.)
FAVORITE SONG : Higher Love
THE GOOD TIMES: 2/86 California 12-85 Florida 10-12-86 Bob Seager 10-31-86 Journey we finally did it Kare! JD ACDC forever thanks Mom and Dad MG MI MG KJ BV the good times 87 #1

Tracy A. Poplasky
58 Cherry Ln.
2/4/69
ACTIVITIES : Lunchroom Duty
FAVORITE SONG : 1999
THE GOOD TIMES: 6/17/84 143 BK 4-eva Sue u look smend I'm in excruciating pain don't 4-get sm of 84 camping & Maine the race is still on pool & Aero Smith I'm solid thanx SG JR DF 143 M&D.

Chris G. Porter
127 Whipple St.
12/31/68
ACTIVITIES : Hockey (2 yrs.), Baseball (3 yrs.)
FAVORITE SONG: To All The Girls I Loved Before
THE GOOD TIMES: The fun bunch lives on forever. JCGSJSPMMM. Weekend nights rule. Let's party all night long at stonehill, hey. JD thanks for being there.

Neil M. Poulicakos
36 Park Ave. West
7/3/69
ACTIVITIES: Work, Party, Wrestling 6th Period
FAVORITE SONG : Burning Heart
THE GOOD TIMES: Grennon's party the nights with Kim F. and Jackie P. wrestling J. Murph 6th period and winning. Hopefully becoming a successful business, and going to U Mass Amherst.

Craig D. Poulos
118 Hickory Ln.
4/21/69
ACTIVITIES: Skiing, Drinking Water, Snake Charming
FAVORITE SONG: 2000 Light Years From Home
THE GOOD TIMES: You have to be trusted by the people that you lie to so that when they turn their backs on you you'll get the chance to put the knife in.

Christine M. Powers
231 Central St.
8/1/69
ACTIVITIES: Racquet Ball, Skiing, Continental Room
FAVORITE SONG: Sugar Magnolia
THE GOOD TIMES: Tracy, Moe, Beanne, JF, CH, JR, JB, BD, TJ, LM - best friends Brian I love you Grateful Dead #1 Saco River Neil Young thanks Mom & Dad kofc skiing dead dreams will come true....

Robley P. Ray
425 Pleasant St.
2/4/69
ACTIVITIES: Cross-Country (1 yr.), Rifle Club (1 yr.)
FAVORITE SONG : Bloody Sunday
THE GOOD TIMES : Thanks; Mom and Dad, To all the good times I had with my friends have a drink on me; Corp, Zippy, Dave, Tony, Chris, Dolf, Nogga, John C., Jon. Bon Jovi Apr. 11, 1987.

Susan A. Reardon
90 Lakewood Rd.
10/1/69
ACTIVITIES : Dance, Photography, J.V. Cheerleading
FAVORITE SONG : Let The Good Times Roll
THE GOOD TIMES : Maj&ts clogs? KM boys don't cry1 Ger witmoybj rank on me? Please! SL justamilk! Are you confused? Your good! CC I miss you!! CK this twd loves ya M&D thanks I luv you.

Kathleen M. Reed
20 Reed Ave.
12/6/69
ACTIVITIES: V. Soccer (2 yrs.), V. Volleyball (1 yr.), V. Winter & Spring Track (3 yrs.)
FAVORITE SONG : I'll Be There
THE GOOD TIMES : JC - Short Circuit. Should I do it above or below the knee? (amputate) mee "h" an I can't! Good luck next year DC, CA, MBR, ND, KH keep the cup. Good luck UB - team thanks Ma & Dad.

Jodi L. Richardson
31 Chisholm Rd.
2/28/69
ACTIVITIES: Lunch Duty, Skiing, Partying, Alice Concerts!
FAVORITE SONG : The Awakening
THE GOOD TIMES: Alice Cooper - Graham Nash bashes - MW, F/F - Thanx JT - beach bound - barhopping in P town - The green wagon lives! Trip w/MY & SS & JT.

Kelly L. Richardson
17 CavernKnoll Way
6/9/69
ACTIVITIES : Hot-Air-Ballooning
FAVORITE SONG : Will You Still Love Me
THE GOOD TIMES: Dragons Eye - balloon Thanks Mom & Dad! First trip in the trees - splash & sink! Maine -St. Jean, Canada Good luck Kimbo - Kim - Sheri - Michelle - Arne - Kitty* 7/86 2/87 9/6.

Christian T. Rigollet
11 Emilissa Ln.
7/29/69
ACTIVITIES: Football, Indoor Track, Outdoor Track, Volleyball
FAVORITE SONG : When Doves Cry
THE GOOD TIMES: Dec. 13, 1985 w/L.P. OCL Indoor Track Co-Champs All thanks to God, Fred & Chona, Mom & Joe All my friends in Lynn and Weymouth.

Lynn M. Rinaldi
15 Orchard Rd.
4/30/69
ACTIVITIES: Lunch Duty
FAVORITE SONG : OH,NO
THE GOOD TIMES: I can dream JH 5/26/84. Green light DG! No, Ya Ya! The team! Go home LD! KC DG JL BR DV luv ya! You can do it Steve! Luv u Ma & Dad. Hi friend, market.

William C. Robinson
165 Pond St.
7/1/69
ACTIVITIES: V. Soccer, V. Lacrosse, Skiing
FAVORITE SONG : Shower The People
THE GOOD TIMES: P.E.I. 83, 84, 86, Best friends SDDBCCRMGMTFPI. Remember S.G.F. passouts dryspells late nights Wey. S. Lacs #1. The majic exists. Peace.

Brian K. Ross
91 Belmont St.
3/14/69
ACTIVITIES : Skiing, Hockey, Baseball
FAVORITE SONG: Fight For Your Right To Party
THE GOOD TIMES: The zone 4 X 4 Weavers Penniman W. Yarmouth Ross Auto Body Burts no pressure Tom's New Years X 2 to good luck LD MM TM DM MK RG DN JL BO LK JK CK GM Jonesy.

Tracie A. Rubino
22 Sunnyplain Ave.
9/25/69
ACTIVITIES : Weird experiences with Michelle Ward
FAVORITE SONG : Faithfully
THE GOOD TIMES : 3/26/83 Timmy I will love you forever! DL MY MW TJ we finally made it! Feb vaca 84 my infinity Tm F/F! MW what, I can't hear you? Ttfole 5/26/90 Thanks Mom & Dad.

Gary J. Sadler
504 Pine St.
10/2/69
ACTIVITIES : Senior Class Play, Winter Track, Baseball
FAVORITE SONG : Every Little Thing She Does Is Magic
THE GOOD TIMES : G.S. B.M. T.C. Ron lives on. Nice party psycho 201. Marxo and D.R. Bradley, why me? Oh! Ms. O. She's mine. Bermuda 87 "There it is kick it". B-boys Feb-ski 87 thanks Ma and Dad.

Julie E. Sanders
101 Southern Ave.
10/12/68
ACTIVITIES : V. Soccer (4 yrs.), Indoor Soccer, Basketball, V. Softball (3 yrs.), Spring Track (1 yr.), Senior Class Play, Powder Puff Football, Pep Rally, Math Team
FAVORITE SONG : The Rose
THE GOOD TIMES: Mike 12/23/84 you're my everything 143. Cape classic & Webb Park B.K. Steph friends forever. Locked in G.H. KLF & KFP. My friends concerts & parties Bermuda "87". Now is not the time to ponder our past this is our future.

Richard T. Scanlon
428 Pond St.
5/28/69
ACTIVITIES : Football (3 yrs.), Track (3 yrs.), Class Play, Ski Club
FAVORITE SONG : Party Girl
THE GOOD TIMES : Joe and Dave you guys are the best. You too TT MW SG MR Good times with the "girls". Dags and everyone, thanks for everything. Hans we're Austria bound. U2 rules. See ya!

Gary B. Schaffer
616 Pleasant St.
2/20/69
ACTIVITIES : Rifle Club
FAVORITE SONG : Turn The Page
THE GOOD TIMES : We made it! 1972 Monte Carlo. Thanks for everything B.S., S.O., K.O. December 15, 1985. Van Halen concert. Stay in touch D.V. C.H. K.H. K.O. C.M. G.P. Luv ya Paula.

Christopher J. Schonbach
35 Dacia Dr.
8/8/69
ACTIVITIES: J.V. & V. Basketball (4 yrs.), Spring Track (2 yrs.)
FAVORITE SONG: Burnin For You
THE GOOD TIMES: Rockland strip summer league! Beachbound #14 DFV quelle-fait? P.D. is a babe world-series goodbye JC SA TG AJ PD EM KC LA SO DL Sir Jam. Pep rally Mark and Vanna 1987.

Kim A. Scully
201 Randolph St.
12/26/68
ACTIVITIES: Dancing, Clubbing, Party Committee
FAVORITE SONG: Lean On Me
THE GOOD TIMES: Trip of 86! Roped tapekim#2 the warf a pint&½ DJ whatified NO DC JC URTB MUDA 87 SH bash SF kisses auditorium "drink" 11-1littleramano!Mom&BC ILU!

John P. Segalla
374 Ralph Talbot St.
10/24/69
ACTIVITIES: Motorcycling
FAVORITE SONG: Snowblind Friend
THE GOOD TIMES: GSXR 750 - Summer. Roadbound. Finally finished. Led Zeppelin always. Kingston Fairgrounds. Alice in Providence. Keep off the grass. Here we go again!

Manish D. Shah
5Q, 215 Winter St.
10/9/69
ACTIVITIES: Stamp Collection, Computers
THE GOOD TIMES: Thanks everyone.

Linda A. Sheppard
25 Echo Ave.
1/2/69
FAVORITE SONG: Keeping The Faith
THE GOOD TIMES: Class of 87 #1 Bubba your the best! Remember Ruldolf congratulations Jack & A we finally made it! Thanks Mom, Dad, Dave, Bry Allen I love you 7/9/84 Jim good luck.

Edward T. Sinewick
37 Circuit Rd.
4/27/69
ACTIVITIES: Skiing
FAVORITE SONG: Cheap Sun Glasses
THE GOOD TIMES: IloveyouDarlene. FridaynightsoverArmstrong's Rico Goat,Cabo,Willy, Tommy,Robbie. Haveapieceoftherock. Topconcerts franksignsaysN.Y. NH.Sculptored-rocks Thanks Ma & Dad.

Leigh A. Solano
412 Thicket St.
6/9/69
ACTIVITIES: Powder Puff, Pep Rally
FAVORITE SONG: In The Air Tonight
THE GOOD TIMES: Susie G. best friends forever! Remember your my better half! Great times ahead! Sis just forfill your dreams! P.S. your the best1 Mom I love you dearly! Great supporter. In honor of my father: Dad I'll always love & remember you! I miss you!

Glenn A. Soulia
203 Union St.
11/8/68
ACTIVITIES: Tennis (3 yrs.)
FAVORITE SONG: How Soon Is Now
THE GOOD TIMES: BM TC GS Ron truely lives. Ski trips 86-87. NewYears Halloween. Nice party psycho 201. Nantasket day & night. New style sup dood sad at Deangelos b-room Thanks M&D Later.

Bob Stanley
1125 Washington St.
5/23/69
ACTIVITIES: Chasing Chevy Malibu
FAVORITE SONG: Ice Cream Man
THE GOOD TIMES: KO GS SO GP FD DC SPDJ KH MD,JD&Pelrinestrails Maine w/JL/&MFKrissy I loved you so much 12/17/85 w/c/t/b/l?77Camaro rightKath!Thanx Mom/Ben Luv ya Stacey B good.

Michele L. Staples
170 Colonels Ln.
12/14/69
FAVORITE SONG: These Dreams
THE GOOD TIMES: I love you Tommy! 12-1-85 Vogue thanks Mom & Dad Summer of "86" Kimber I luv ya Steph let's eat! Babe your the best! Mom thanks for being my best friend. F/F JS SW.

Darren Steele
714 Pleasant St.
11/13/69
ACTIVITIES: Key Club, DeMolay, Chess Club, Track, Fish Fry Club, Student Advisory Committee
FAVORITE SONG: Sunday Bloody Sunday
THE GOOD TIMES: Back in the USSR IRA goal de Mexico PA&MV Huey & James Michael up the rebels sinn fein mr president democrat eto pravda viva il papa not a 2 min warning guv dixie.

Sean C. Sullivan
12 Delia Walker Ave.
11/30/69
FAVORITE SONG: You Aint Seen Nothin Yet
THE GOOD TIMES: RI tattoos AC/DC Charger R/T Chair from BK Chippa, grag 2nd Thanks Mom and Dad Cheryl, I love you MM JM DM.

Patricia A.Swanson
91 Lakewood Rd.
3/23/69
ACTIVITIES: Spring Track (1 yr.)
FAVORITE SONG: Wishing On A Star
THE GOOD TIMES: Ski trips 86. Florida 86 - Isaac. Bermuda 87! DY - down-under. What bumps? Sandy Beach! Ankles - KF! MJ - motive? BM! SL - 2 mos? Two happy girls - Trasha? I missed it Lara!

Jennifer A. Swift
397 Pine St.
7/14/69
ACTIVITIES: Southeastern Philharmonic Orchestra (4 yrs.), Math Team (3 yrs.), Honor Society (2 yrs.)
FONG: Hip To Be Square
THE GOOD TIMES: Theresa, Trisha, Kristin - you're the best. Thanks for always being there. SO, CC, MP, KB, MJ, SL, SR, KG. Mom, Dad, Debbie, David, Cheryl - I love you all very much!

Thomas C. Talbot
58 King Philip St.
4/11/69
ACTIVITIES: Senior class Play, Class Rep. Baseball, Youth Group
FAVORITE SONG: Theme (St. Elmo's Fire) Instr.
THE GOOD TIMES: 10 Friends - u no who u r. I love you - Thanks memories Micky D's, Team Volvo, U Mass, Danios, Camp, Mr. T, 667, Cap'n CAD, Ms. O, S.H. "Howya doin", 15 min., "An'dats all she wroot!"

Kimberly A. Thibodeau
61 Patricia Ln.
10/14/69
ACTIVITIES: Cheerleading (2 yrs.), Days 1 & 2 Luncheon Pigouts
FAVORITE SONG: I Can Feel It In The Air
THE GOOD TIMES: Chelly goodtimes! Tagteam wrestling with Flip don't 4-get everything! Fric & Frac which one are you? Skibums rebels the smell! Any bald spots?! Bertie I love Mom & Dad.

Julie A. Thompson
636 Main St. Apt. 2
11/7/69
ACTIVITIES: Spring Track (1 yr.)
FAVORITE SONG: Dream On
THE GOOD TIMES: Good luck NE, CH, LK, SH, JF, PM, ski NE - "The onen" ZZ-Top 4/21/86 Bob Seger 10/2/86 TF - french fries & onion rings LK - 4/11/85 muffrings July 4 camping 143 - Danny 3/17/86.

Bonnie H. Titilah
37 Constitution Ave.
11/13/68
ACTIVITIES: Youth Group
FAVORITE SONG: Turn The Page
THE GOOD TIMES: Drivers Ed - remember the gummi bears Tina what about the wheaties Rose and Tina pepickle ball forever thanks for always being there luv, AG, DC, TD, GJ, HY, Mom.

Patty E. Toomey
125 Summer St.
7/24/69
ACTIVITIES: Skiing in Europe
FAVORITE SONG: The Search Is Over
FAVORITE SONG: The Search Is Over
THE GOOD TIMES: Austria "87" Alan 143 Jan. 21, 1986 You're the best Doobs! Janet, p-bashes crazy driver! Donna, R.C.S. broom them! Lord - N - Tayloy monsters! Dam-cam I love ya Mom! Keys!

Ava M. Torres
22 Overlook Rd.
8/9/68
FAVORITE SONG: C'est Le vie
THE GOOD TIMES: To the friends of summer of 86 BP & FR I'l remember you oh well! Whatever! To KW MG MR MM TR good luck! It's been real! Thanx Mom & Dad for being there! JT & FG.

Sharon B. Townson
57 Nash Rd.
1/18/69
ACTIVITIES: Swim Team (3 yrs.), Softball (4 yrs.), Class Rep., Powder-Puff Football, Senior Class Play, T.V. Production Crew Member, Yearbook Staff
FAVORITE SONG: You've Got A Friend
THE GOOD TIMES: Trips to U.N.H. only for you Rob, 4/4/85. 10/5/85. I luv ya R.M., S.D., Mom, Dad, Sheryl, & Steph. Per. 2 with S.H. wowp - MB. you to Stacey. Handcuffs (I remember). C - ya. Sue my hair (longer).

Kim Vallencourt
690 Front St.
6/30/69
ACTIVITIES: ARTing around, Old South Union Youth Group (5 yrs.)
FAVORITE SONG: Don't Stand So Close To Me, This Is The Time
THE GOOD TIMES: Thanks 4 being there Mr. P, Ms. O, especially Mrs. Messino I won't 4get you! Billy Joel, Huey Lewis 87' Good luck K.R., M.A., A.T., K.E., thanks 4 everything Mom & Dad I love you!

Michael L. Voelker
10 Bald Eagle Rd.
12/25/68
ACTIVITIES: Tennis (2 yrs.), Skiing, Youth Group
FAVORITE SONG: Dreams
THE GOOD TIMES: The Vinyard 85. MB the lightweight! Look at the turtle on the ice! KR, RM, MB, SO the good times. Hey LP your a mess! Tennis 86, 87. Thanks Mom & Dad.

Dawn M. Vozzella
26 Lakehurst Ave.
11/14/69
FAVORITE SONG: Beauty And The Beast
THE GOOD TIMES: Thank you God for my son Brian Paul, I luv u. T.V. your the best! Chinho! Mom & Dad thanx for everything. DC, MS, CH, KH, SO, KO, GS, BS, KH, CM, KC, LR, & especially Gary P. "87".

Joanne M. Waltekaitis
16 Fillmore Street
8/20/69
ACTIVITIES: Partying
FAVORITE SONG: Living On A Prayer
THE GOOD TIMES: Bob, I love you! 9/19/86 - happy B-day Sue! Tara Gardens Manomet -86. Softball. Somerville - P.S. M.F. J.Z. Thanx Elaine. SD KJ KC JL Imade it, Mom & Dad! Whatever!

Kimberley J. Walker
21 Trafalgar Ct.
7/16/69
ACTIVITIES: Ice Skating
FAVORITE SONG: Glory Of Love
THE GOOD TIMES: New Englands - Portland, Maine Nov. 84. Smithfield R.I. July 86. Lake Placid July 84. Thanks Mom & Dad. Good luck KE, KR, SC, KV, AT, ST!

Michelle L. Ward
53 St Margaret St.
1/20/69
ACTIVITIES: Lunch Duty, Vacation with Tracie Rubino
FAVORITE SONG: In The Evening
THE GOOD TIMES: Ozzy Gayy Nash Square Idlewell Marilee BFF your time is gonna come JR DL BFF TF CH BSF MM VD TJ Walo SL stop running against the wind CD thanks Mom TL.

Michael P. Watts
20 Chisholm Rd.
8/17/68
ACTIVITIES: Partying
FAVORITE SONG: 1999
THE GOOD TIMES: I luv u Jacquie! Yeah later babe! 2 qt ken smash phildo wave nook dino splat buckaroo skinny sking '86 where's Bill? Thanks Mr. Buck, Ma & Dad. I got to get outta here!

Stephanie M. White
169 Southern Ave.
7/13/69
FAVORITE SONG: Summer Nights
THE GOOD TIMES: 6/21/85 Mike. Summers at Wampatuck and Webb Park. 4th of July. Jules friends forever. Eurasia, Kentucky pad locked up on the lill 5th grad breakin in E&R dojo bound!

Melissa A. Whitman
58 West St.
12/11/69
ACTIVITIES: Band (4 yrs.)
FAVORITE SONG: Lean On Me
THE GOOD TIMES: Good luck class of 87 & mgjenetwmwjpo! Wild summer nights! Jack Wagner 8/10, Lionel Richie 10/18! Mom & Del thanks for everything! Never forget the good times at WSHS! '87!

Tammy Williams
642 Main St.
11/24/69
FAVORITE SONG : You Shook Me All Night Long
THE GOOD TIMES : Ya know what? It was the greatest almost feeling eva huh Suz? Kev, sorry about everything, forgive me? Ho Jo's staircase! Chrys! Celebrations! Cheryl I loaf ya tatafn-tg87.

Brenda J. Wing
46 Bluefield Terrace
6/15/69
ACTIVITIES : Roller skating at Riverdale
FAVORITE SONG : Living On A Prayer
THE GOOD TIMES : I would like to say hi to DS MKW PB TG LK LM I'm going to miss you guys next year. MKW and DA don't forget the good times at Riverdale. I love you Mom & Dad.

Holly Wood
713 Pleasant St.
3/18/69
ACTIVITIES : Playing in bands - guitar, bass, singing, video cameras, boys
FAVORITE SONG : Nobody's Fool
THE GOOD TIMES : Motley Crue & Wasp!!! Thank God we finally made it! Never forget Courage or Full Force! DW I'll never forget you! MW, TW, RL, MT, MM, keep on rockin! Heavy metal rules!

Mari S. Yamamoto
75 Kathleen Rd.
1/2/69
ACTIVITIES : Lunch duty, parties
FAVORITE SONG : Dazed and Confused
THE GOOD TIMES : Stephen I love you 5/25/85 YML & MBF! Thanx Mr. & Mrs. C! Nash Dunbar! Trip w/JR & JT! TR infinity - DL many good times - B&K A&T Stevens HS! MD TJ MM VD MM JR we made it!!

David T. Yezukevich
46 Trafalgar Court
11/13/69
ACTIVITIES : Senior Class Play (2 yrs.), Yearbook Staff (2 yrs.), Band (3 yrs.), Pep Rally
FAVORITE SONG : Eine Kleine Nachtmusik
THE GOOD TIMES : Humarock Cape NDJMD graveyard 85 86 - goldenjam - Fripp Maine FEH. ease up, spaz. In your eyes "Stop swinging the bat Wendy". Feelin good? Foreesee Ms. O Halloweens LKMDTSJDSH.

Russel J. Zonderman
31 Susan Rd.
7/2/69
ACTIVITIES : JV & V Football, Sr. High Youth Group President, School Newspaper, Radio Club, Winter & Spring Track, School Play
FAVORITE SONG : I Melt With You
THE GOOD TIMES : The furs w/SGJM JAKM heart break beat! Homecoming "86" DJ "I keep workin my way back" "Surf!" Bogs yezza TFRS and everyone stay in touch. I'm a happy camper World Series Retreat.

CONGRATULATIONS
CLASS OF '87

JUSTIN'S
Hearthside
Route 53 Hanover, MA 826-4029

"A Pasado": Paul

McDonald Funeral Homes

GEORGE L. McDONALD

MILDRED McDONALD
JOSEPH McDONALD

RICHARD McDONALD
GEORGE L. McDONALD JR.

Serving All Faiths Since 1912

TWO LOCATIONS

SERVING THE SOUTH SHORE

EAST WEYMOUTH
3 CHARLES STREET
CORNER OF
MIDDLE STREET

335-0045

SOUTH WEYMOUTH

809 MAIN STREET,
ROUTE 18

WEYMOUTH SAVINGS BANK

FOUR OFFICES

MAIN OFFICE
47 Washington St., Weymouth Landing
337-2700

BICENTENNIAL OFFICE
295 Washington St., Weymouth
337-3647

NORTH WEYMOUTH BANKING CENTRE
383 Bridge Street
337-3838

EAST BRAINTREE BANKING CENTRE
372 Quincy Avenue
843-3008

The South Shore's Oldest Savings Bank
INCORPORATED 1833

1833-to-1987

Girl Friday (auto. teller) 7 days-24 hours

Member FDIC/DIFM

JOSTEN